

Presentation by City of Austin Demographer Ryan Robinson  
at the UT School of Law in April 2011

# Census 2010: First Wave Results





# Final Census 2010 Total Population Figures

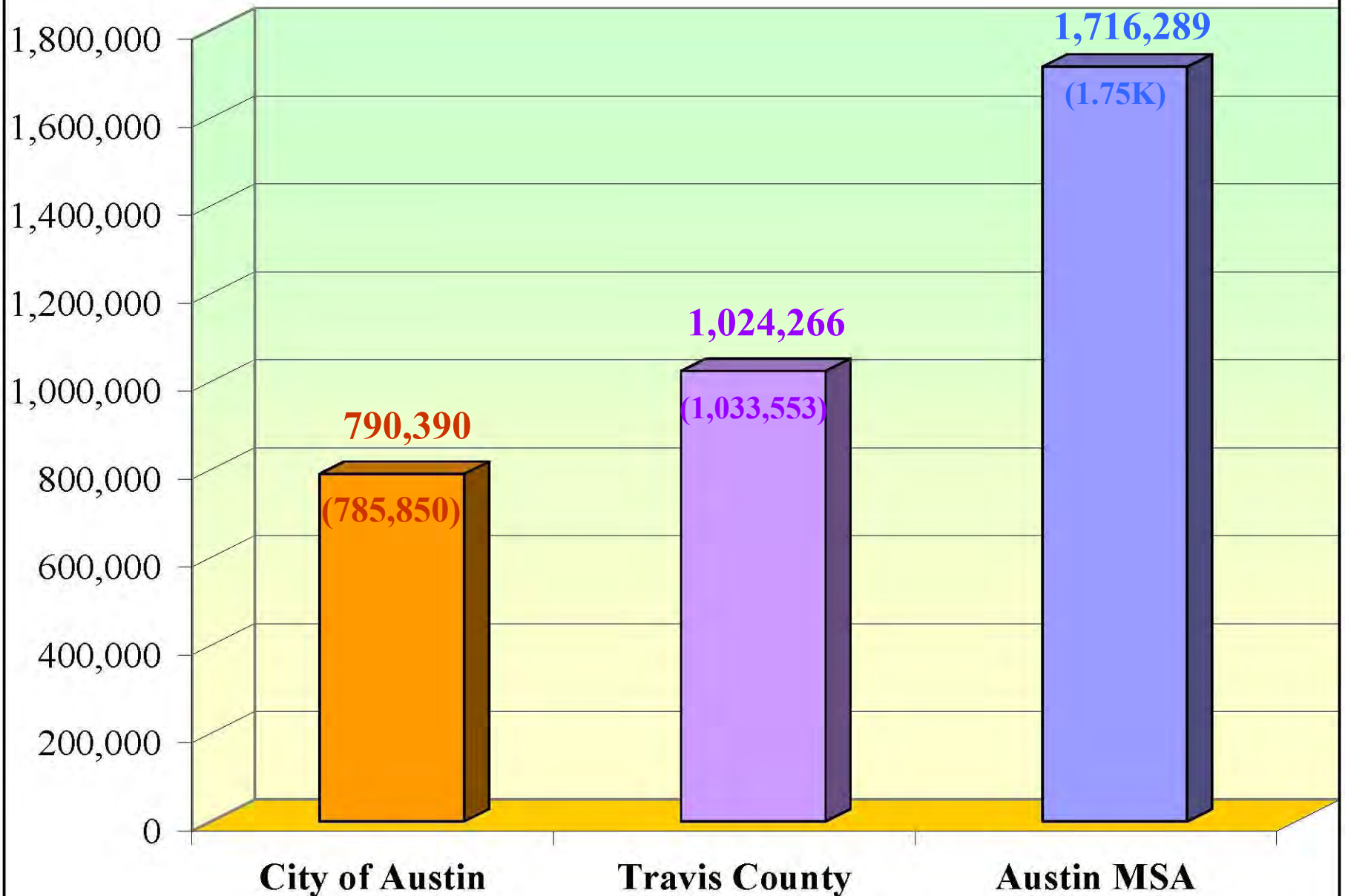

# Austin MSA Total Population Growth by Decade: 1960 to 2010

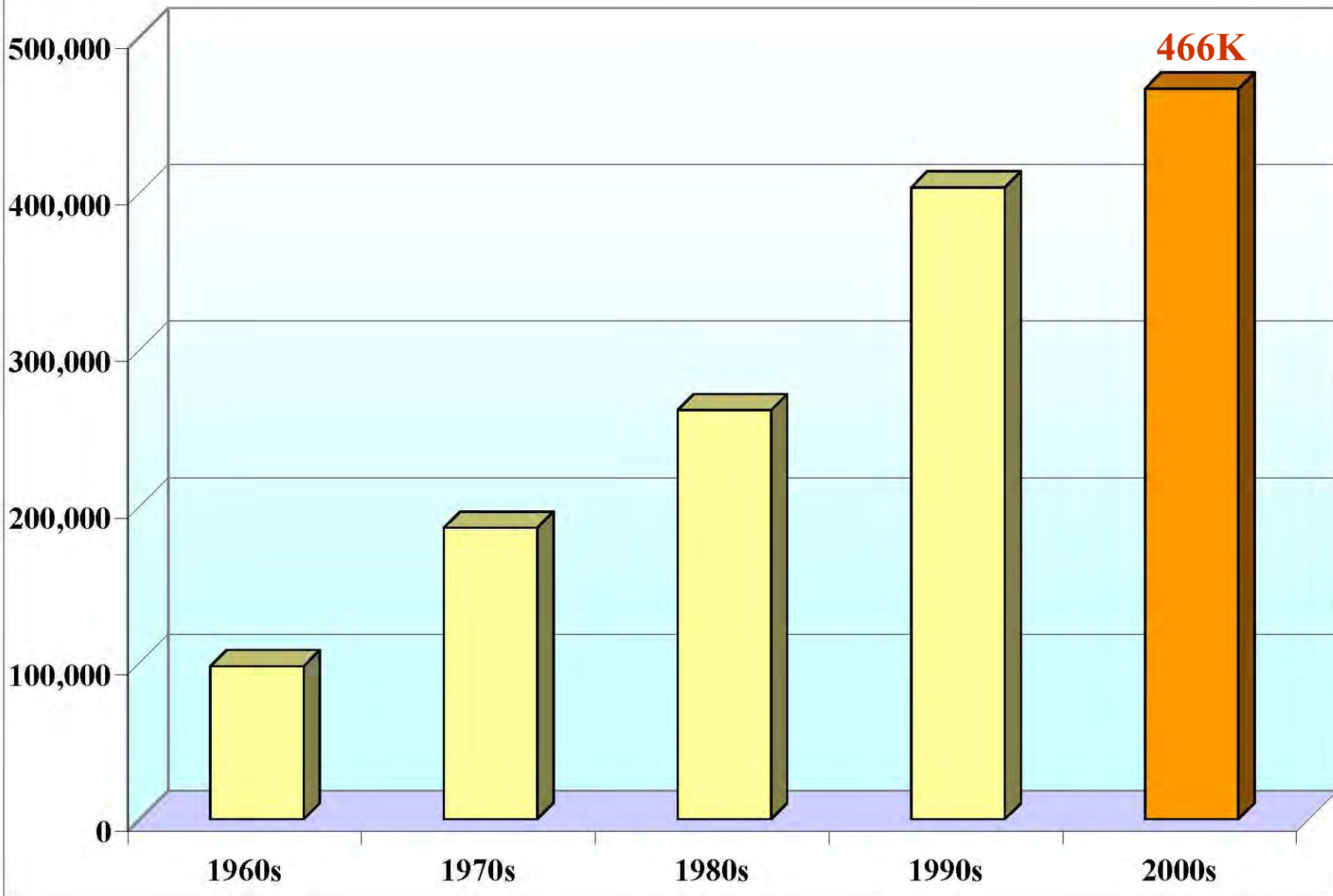

# City of Austin Total Population Growth by Decade: 1960 to 2010

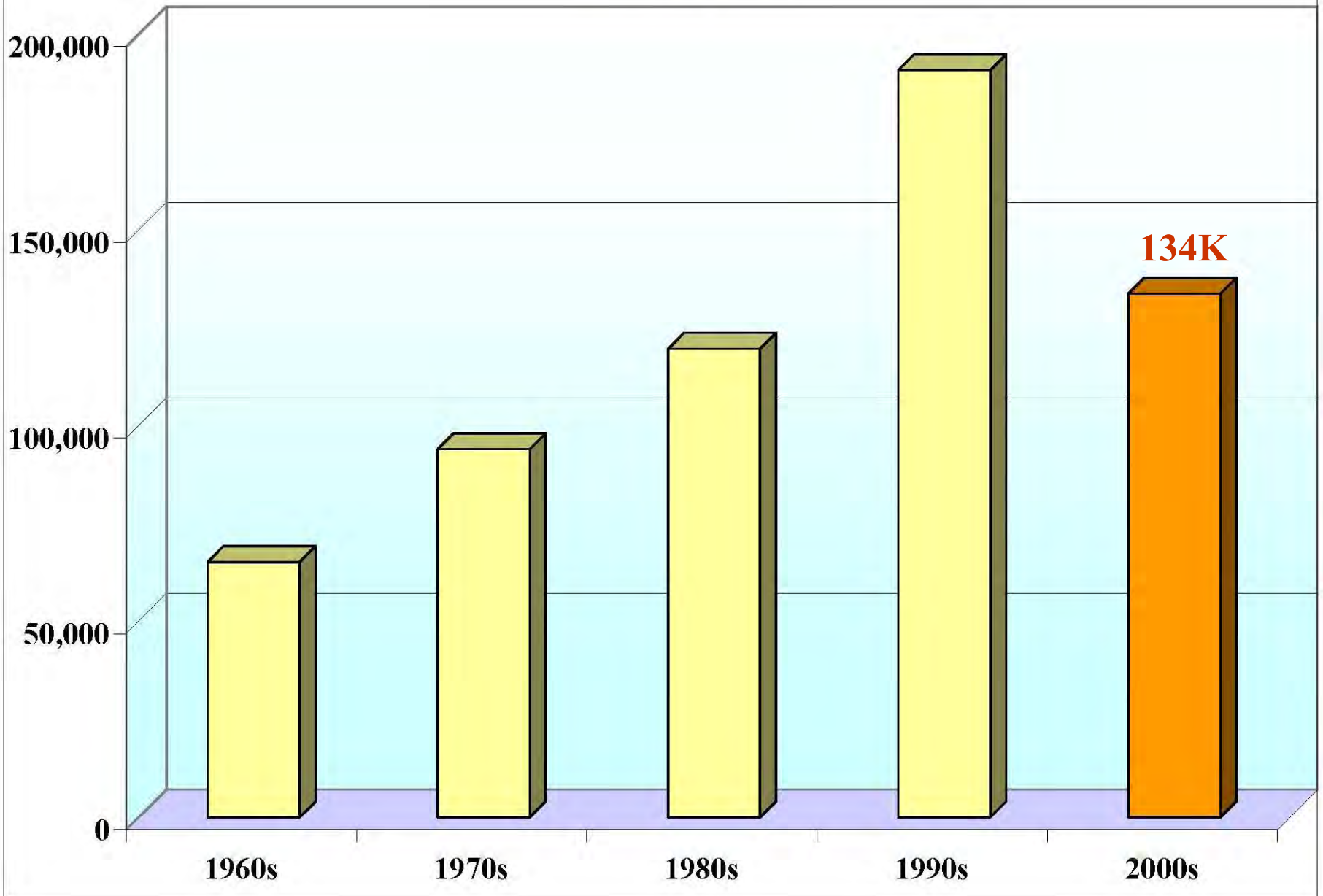



# City of Austin Jurisdictional Change: 2000 to 2010

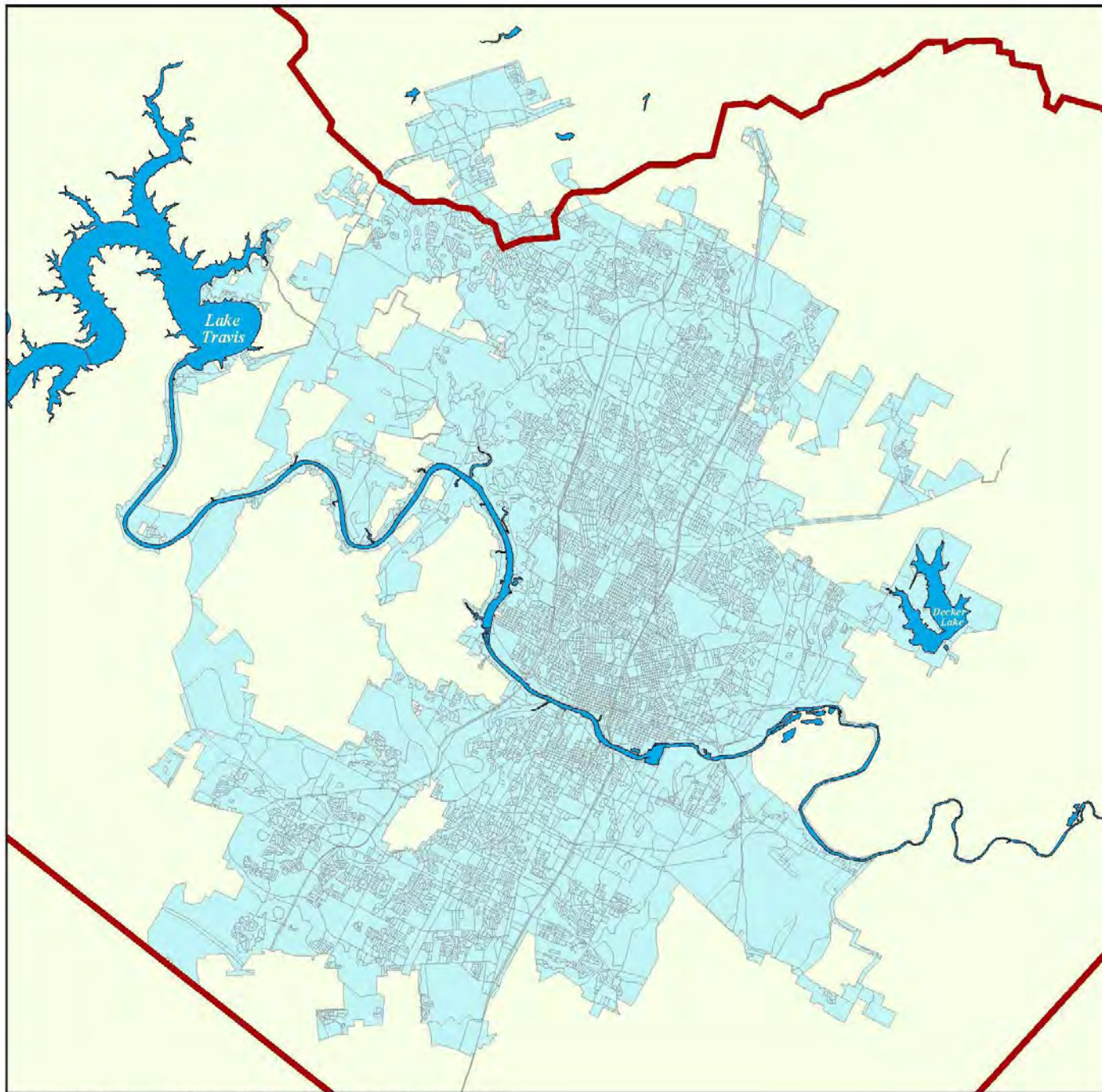

 City Limits 2000



# City of Austin Jurisdictional Change: 2000 to 2010

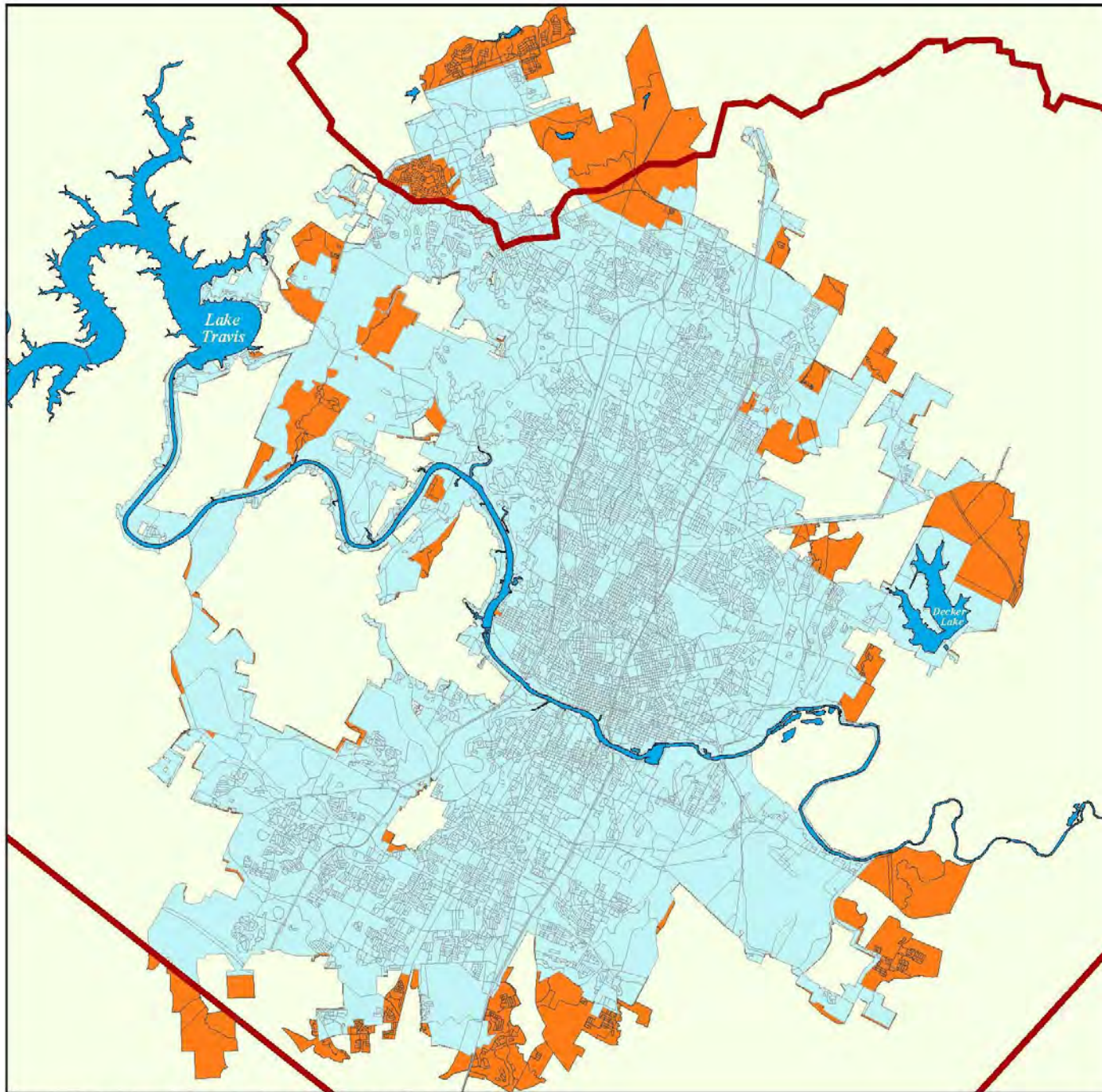

- Annexed 2000 to 2010
- City Limits 2000

# Source of City of Austin Population Growth (134K+) from 2000 to 2010: Annexation vs. Existing Area

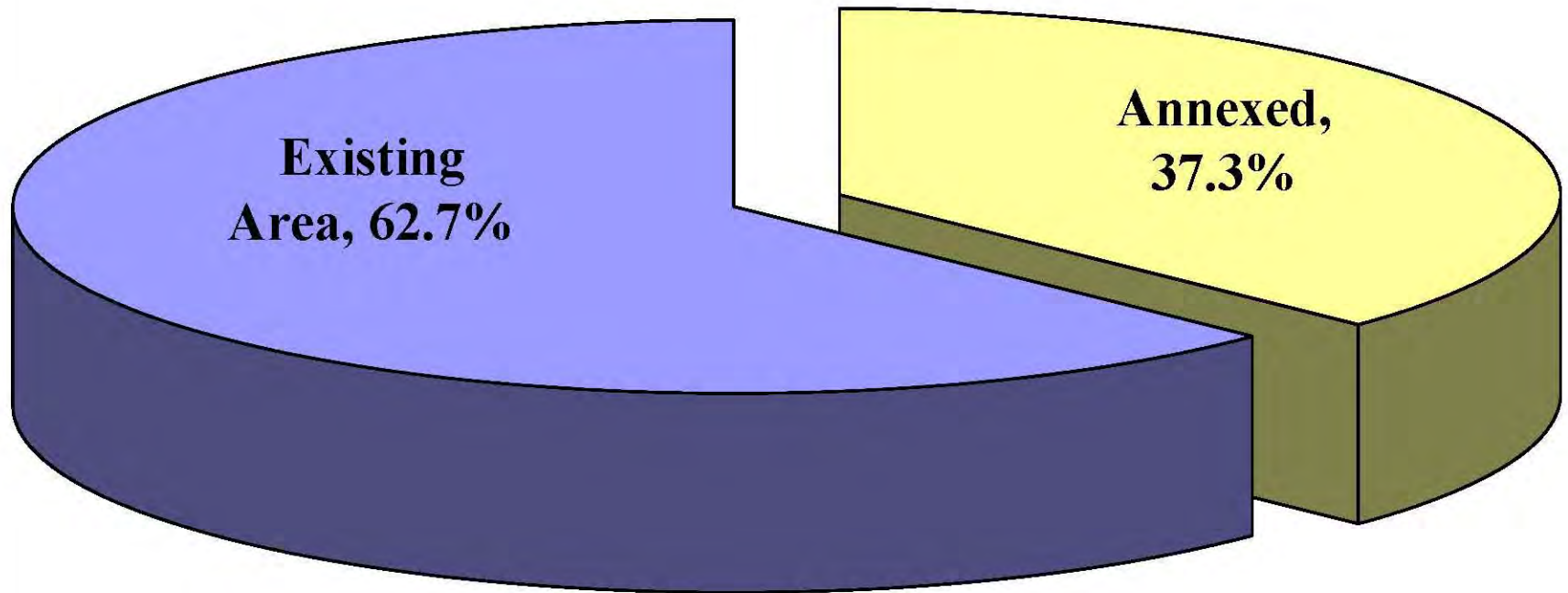



# Top 30 Largest Cities in the US: 2010

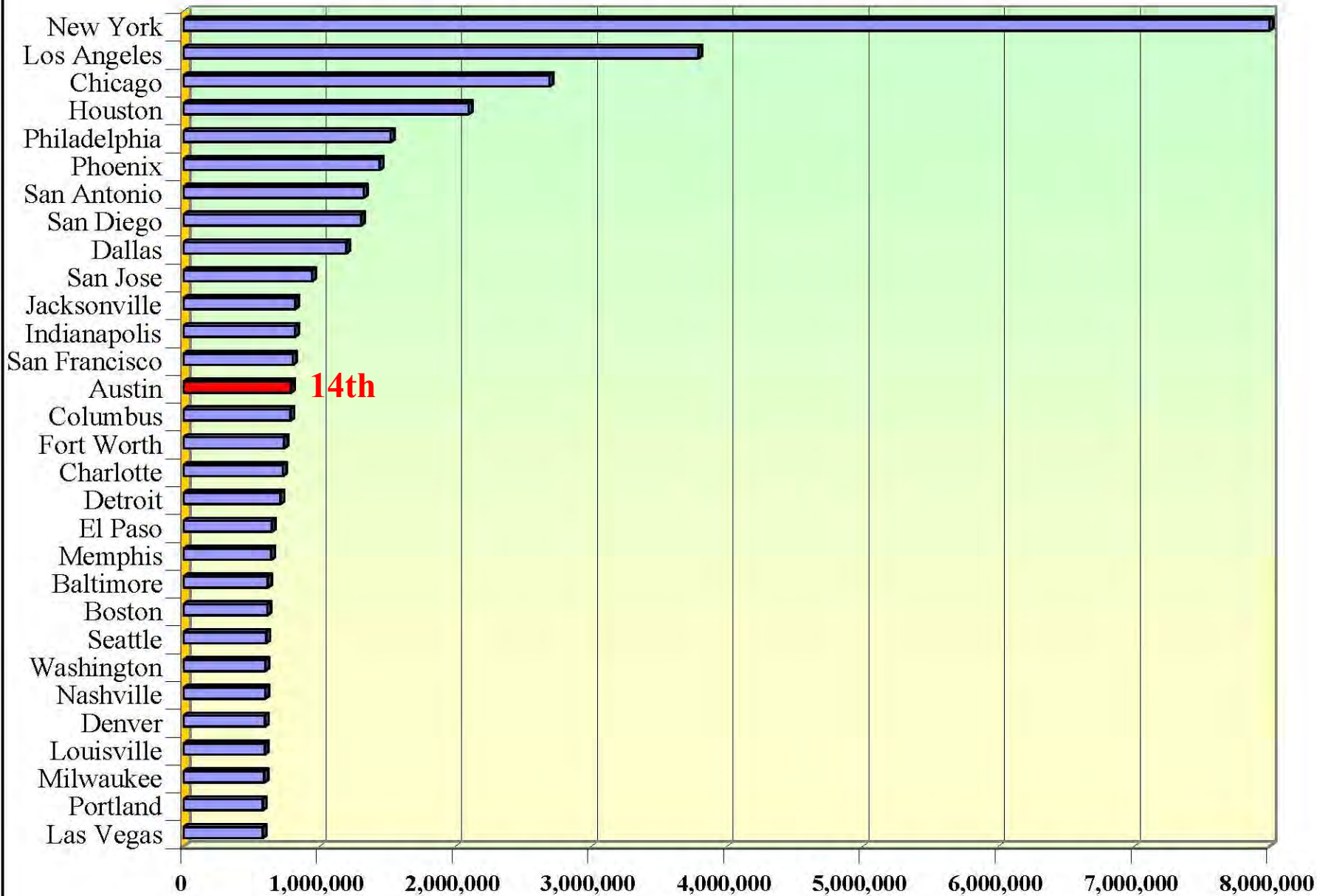

# Largest Cities in US: 2010, 11th to 30th

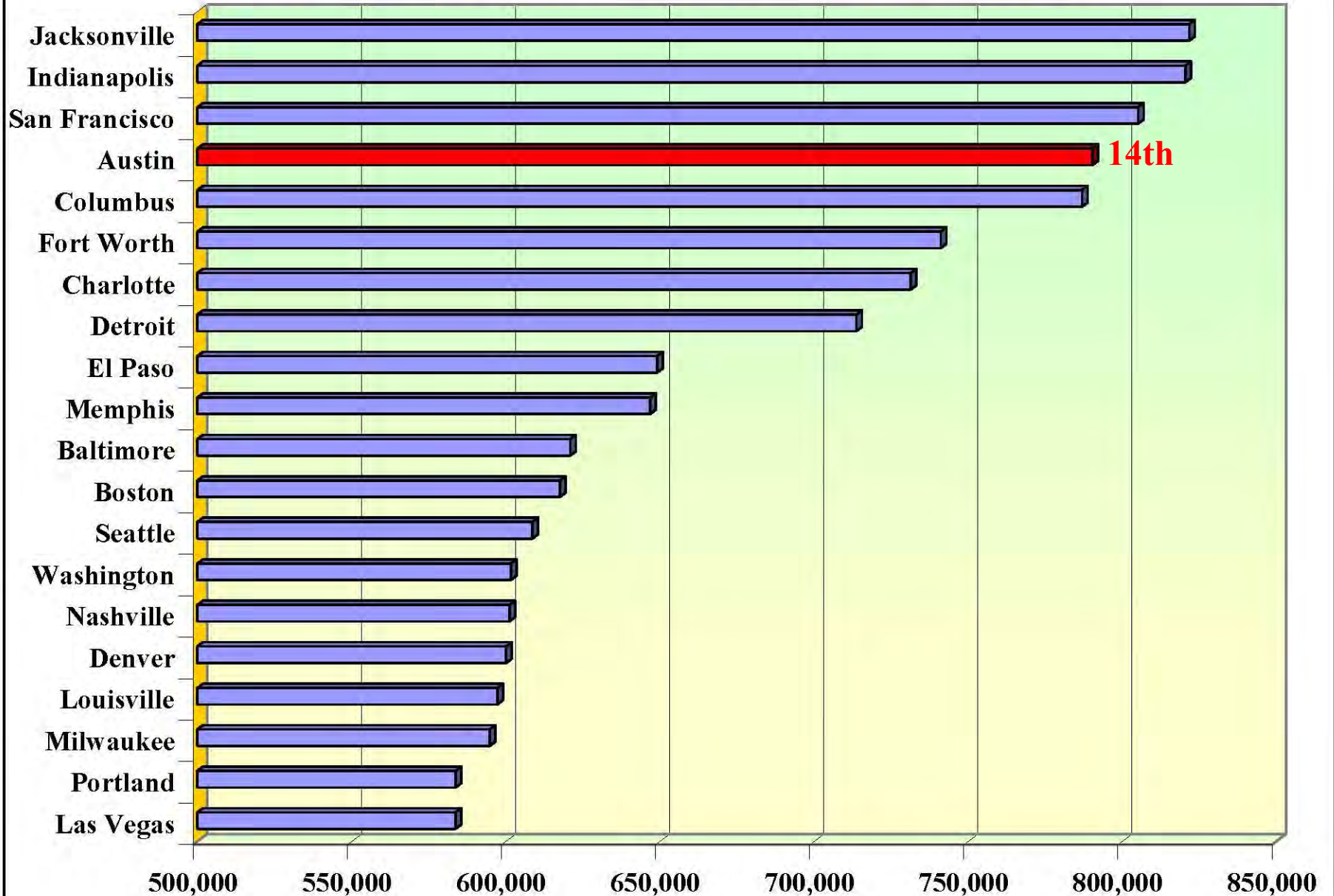



# Growth and Decline, Top 30 US Cities, 2000 to 2010

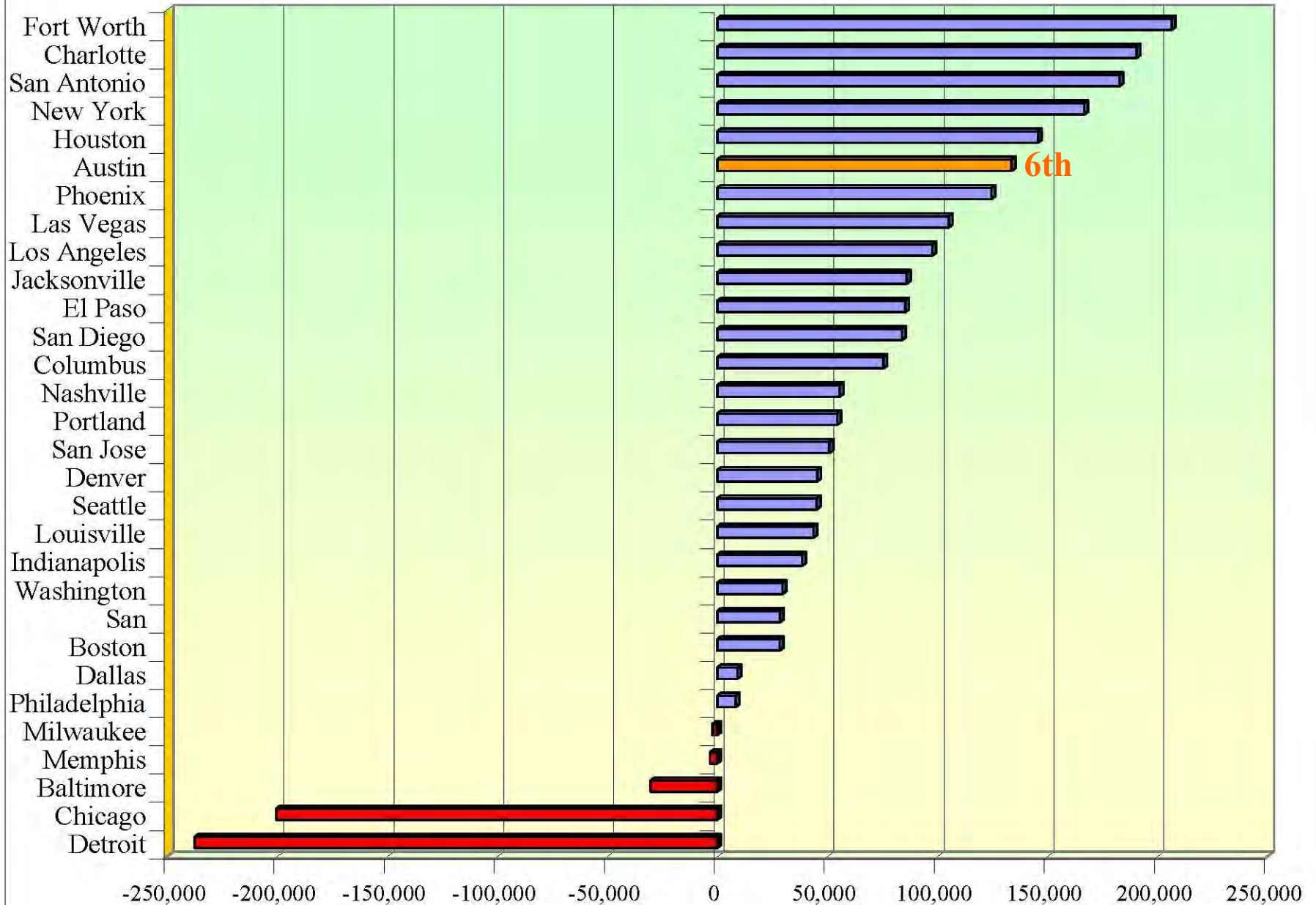

# Percentage Gain and Loss, Top 30 US Cities, 2000 to 2010

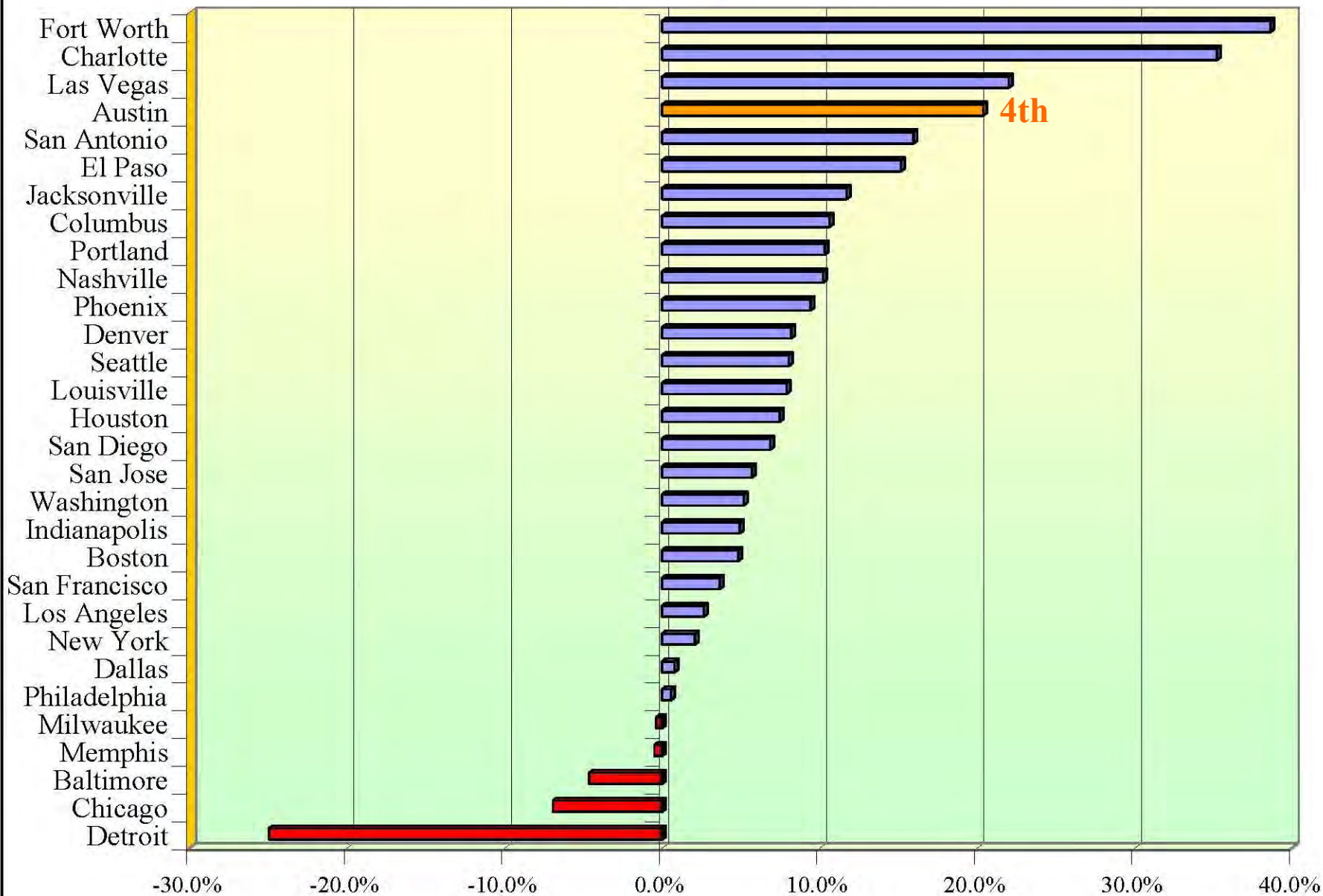



# **Uneven Landscape of Population Growth and Decline**

# Population Growth and Decline: 2000 to 2010

**Austin--Round Rock MSA**

Decennial data from the US Census Bureau

Change in a Census Tract's Total Population from 2000 to 2010 at the 2000 tract-level

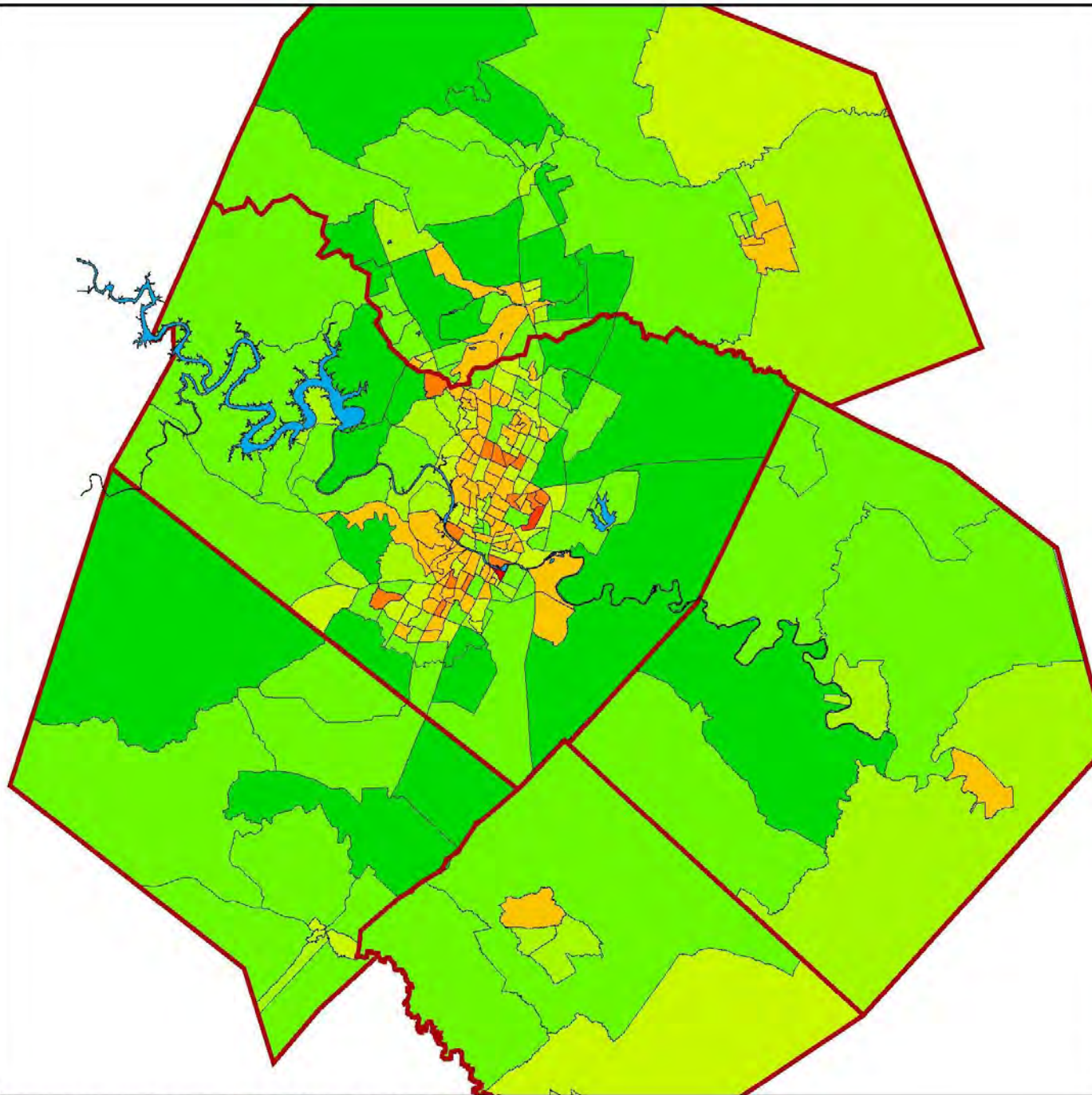
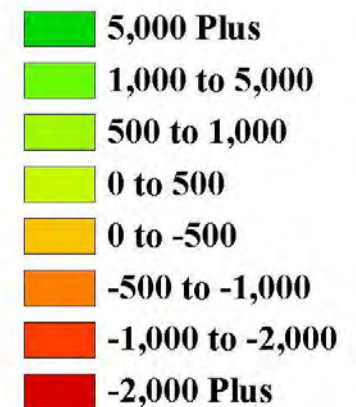



**Source of Metropolitan Austin  
Population Growth (466K+) from 2000 to  
2010: Urban vs. Suburban**

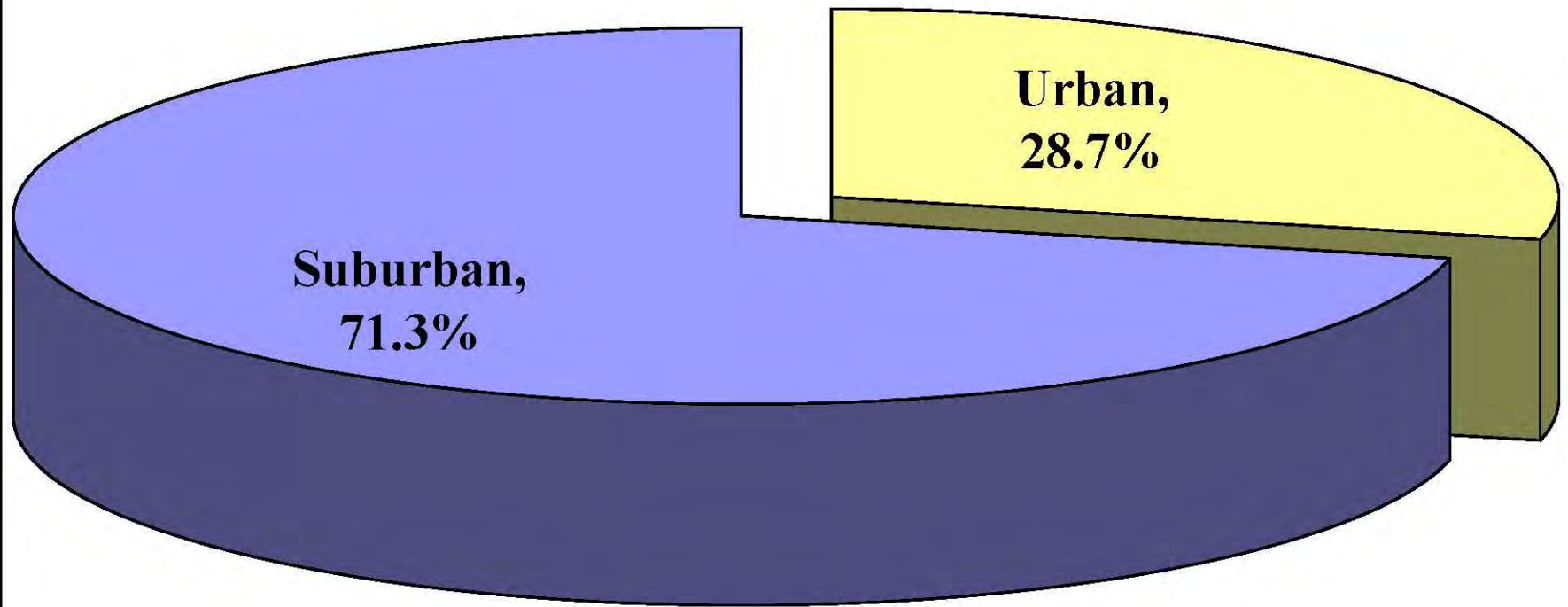

# City of Austin Percentage of MSA: 1960 to 2010

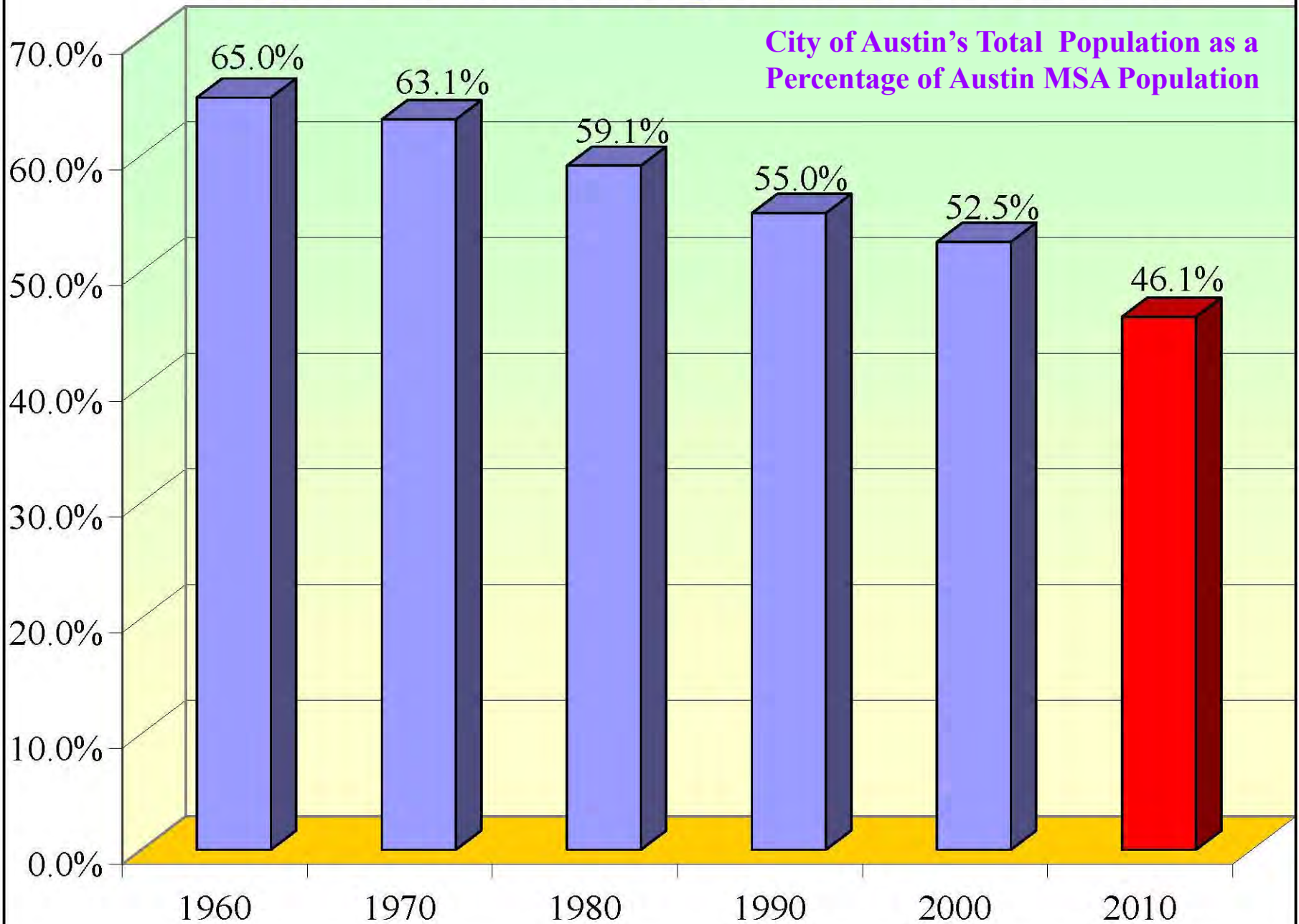



# Population Growth by Decade by MSA County

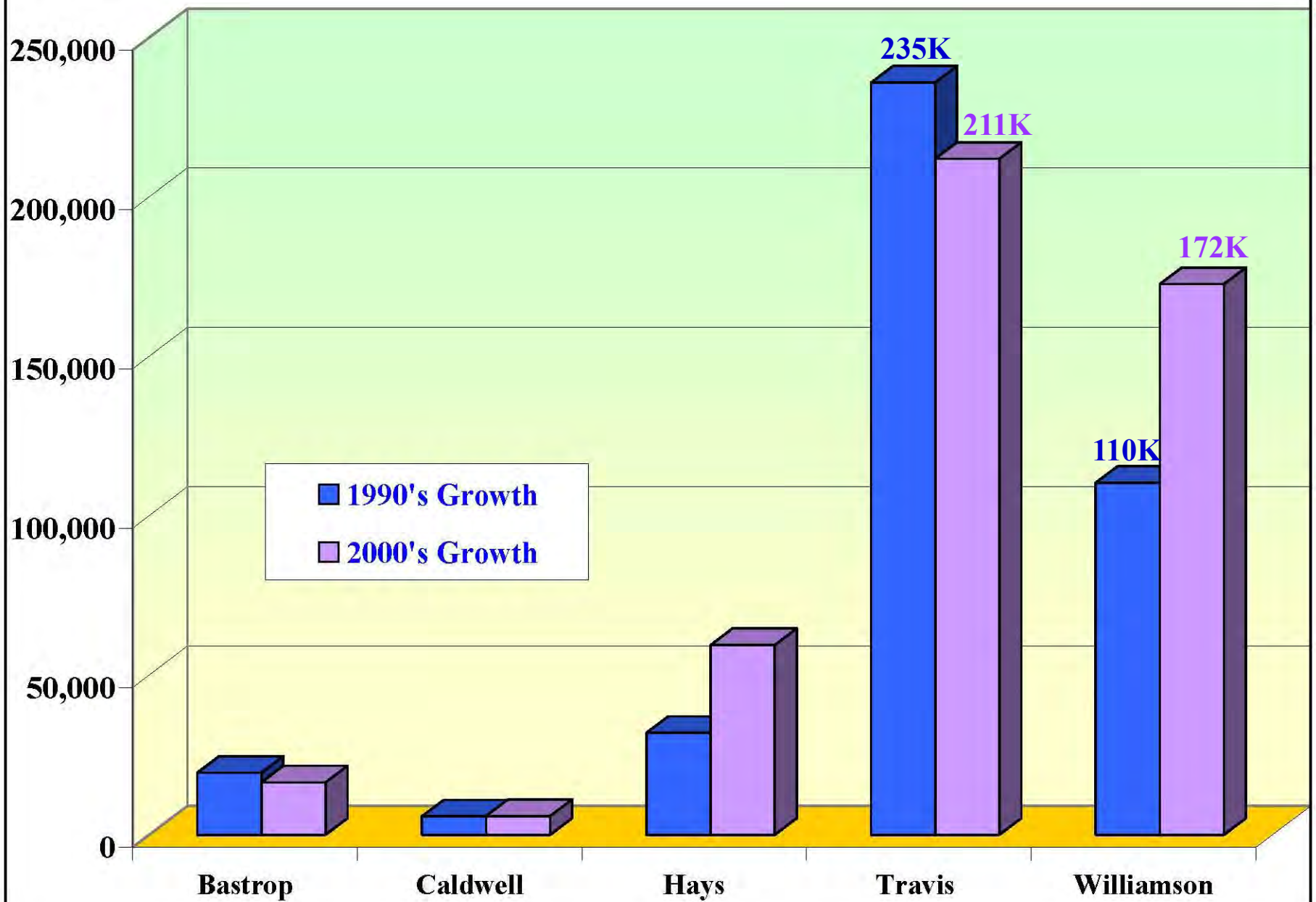

# Share of Total Austin MSA Population Growth 1990 to 2000 by County

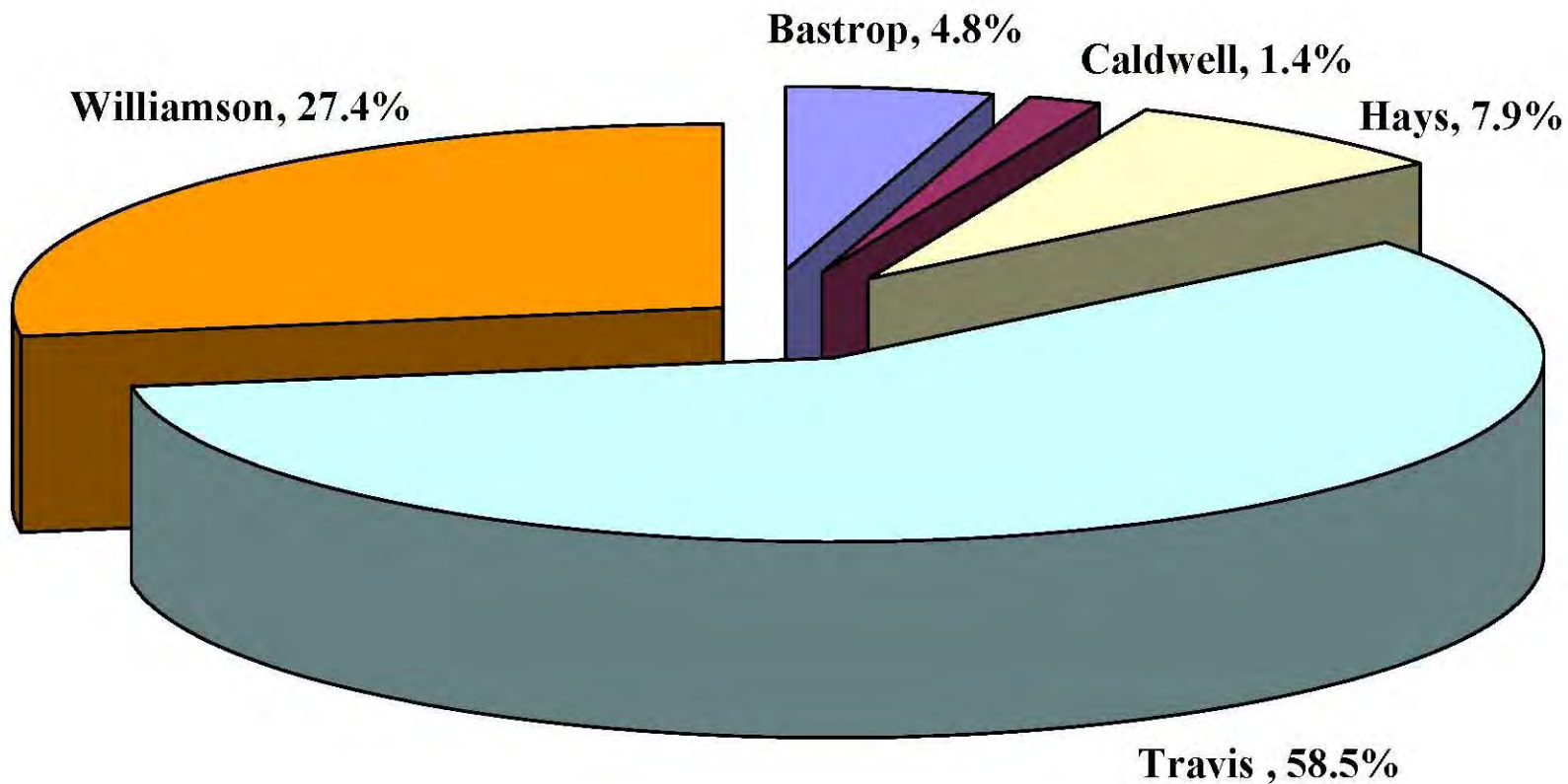

# Share of Total Austin MSA Population Growth 2000 to 2010 by County

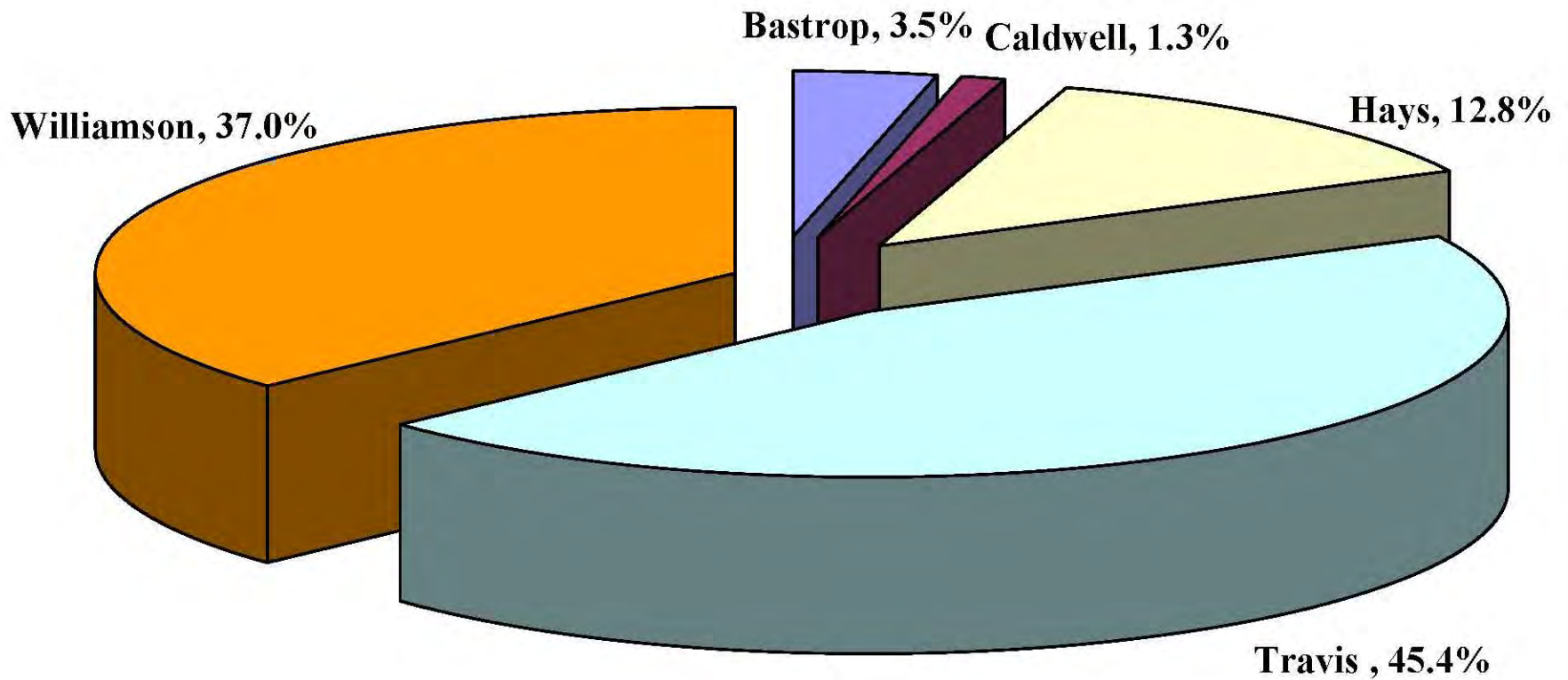



# Population Growth and Decline: 2000 to 2010

**Austin--Round Rock MSA**

Decennial data from the US Census Bureau

Change in a Census Tract's Total Population from 2000 to 2010 at the 2000 tract-level

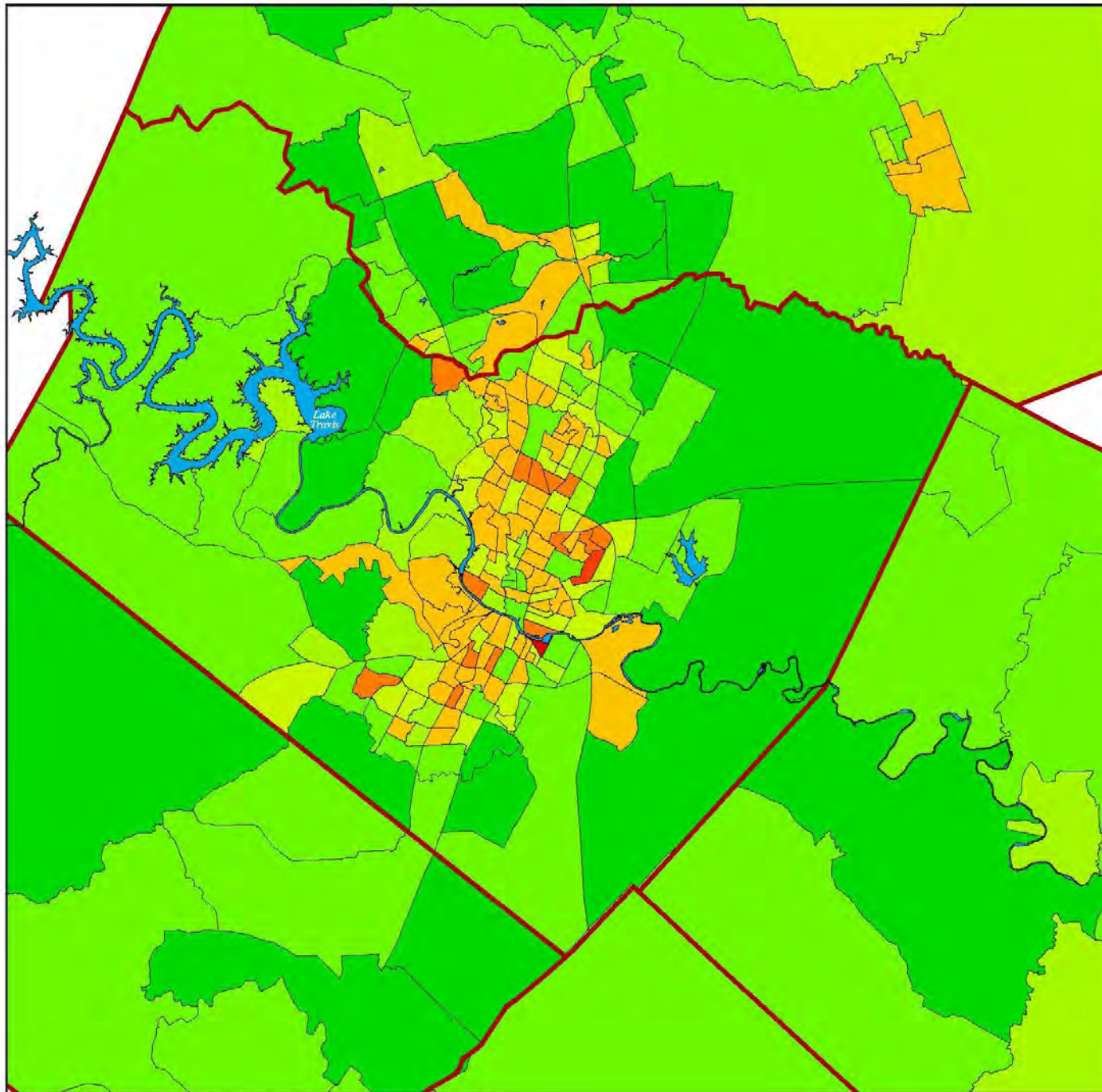
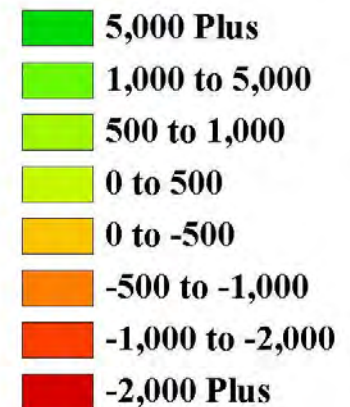



# Population Growth and Decline: 2000 to 2010

**Austin--Round Rock MSA**

Decennial data from the US Census Bureau

Change in a Census Tract's Total Population from 2000 to 2010 at the 2000 tract-level

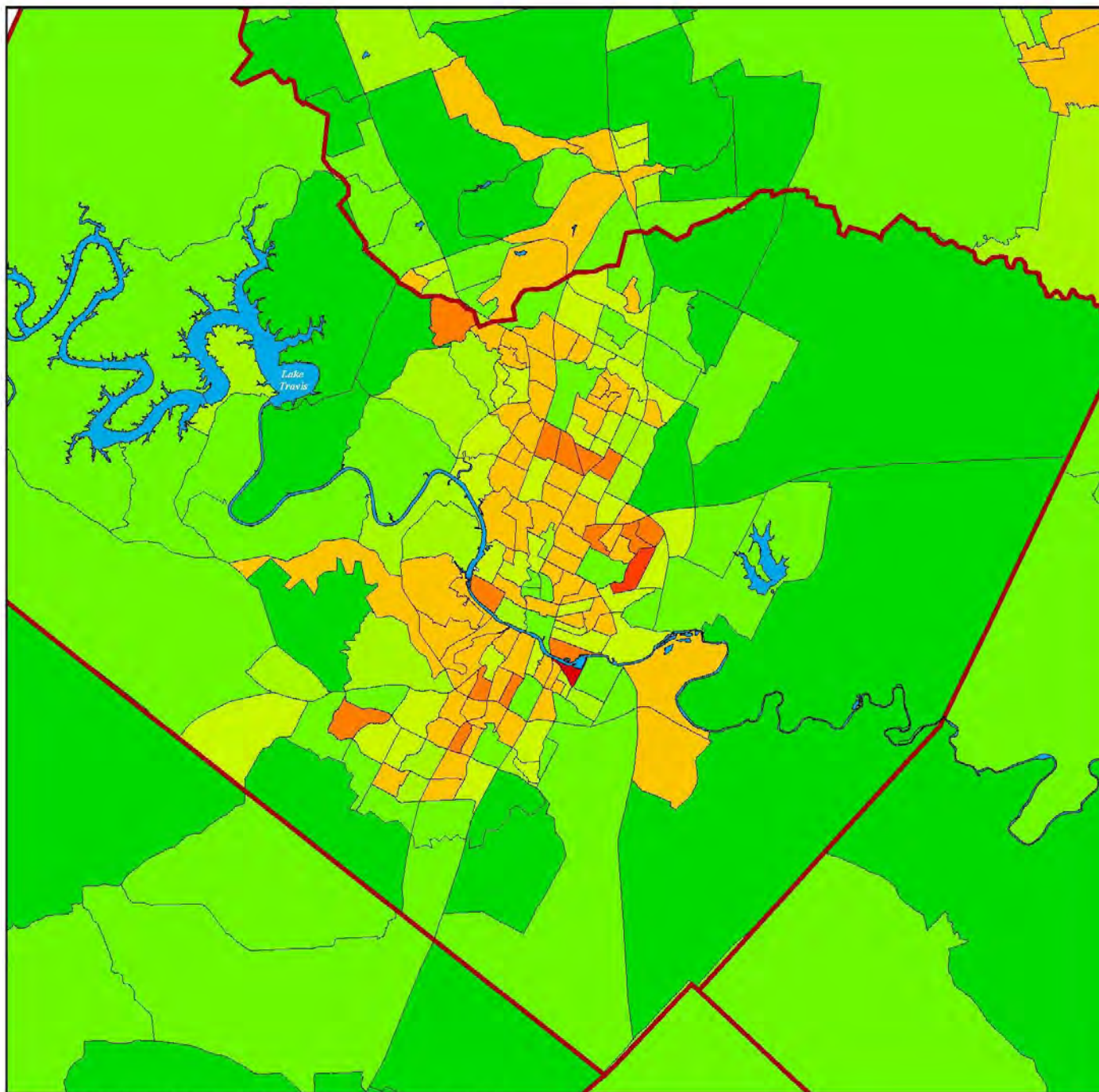
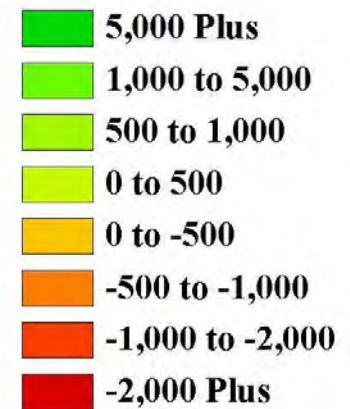



# Population Growth and Decline: 2000 to 2010

**Travis County**  
Decennial data from the US Census Bureau

Change in a Census Tract's Total Population from 2000 to 2010 at the 2000 tract-level

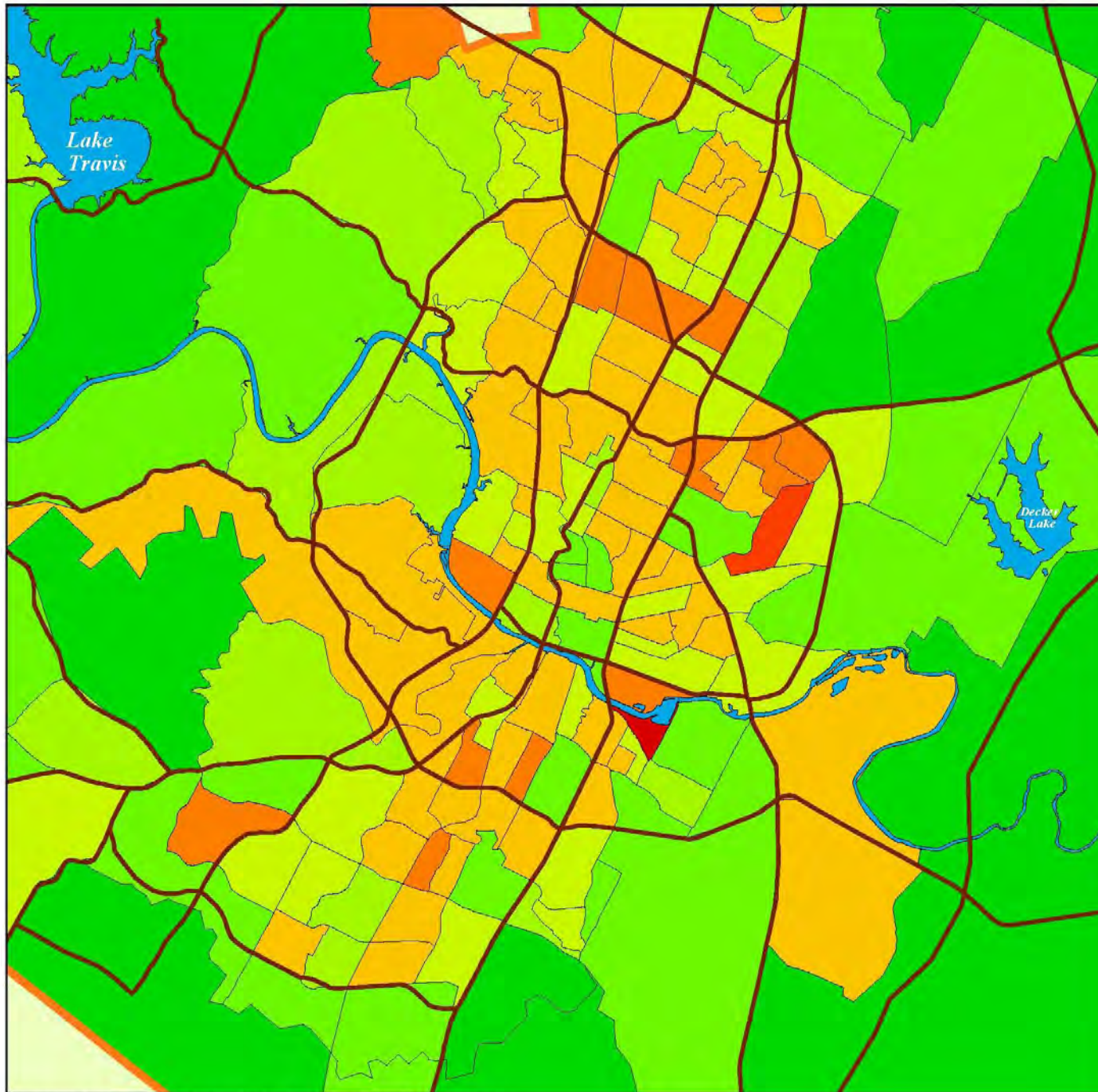
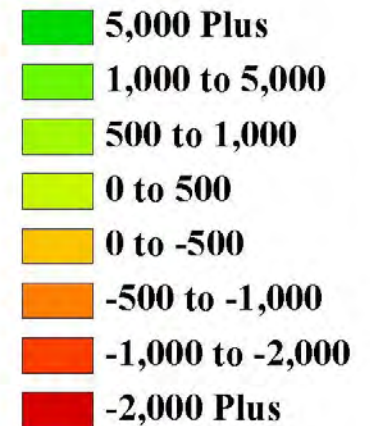



# Under Age 18 Population Growth and Decline: 2000 to 2010

**Travis County**  
Decennial data from  
the US Census Bureau

**Change in a Census  
Tract's Total Population  
Age Under 18  
from 2000 to 2010  
at the 2000 tract-level**

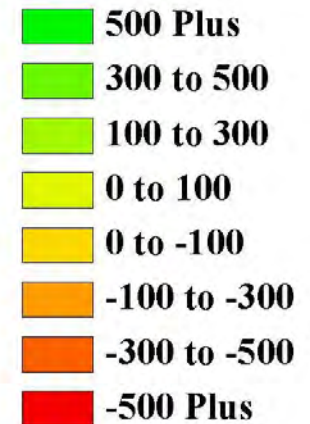
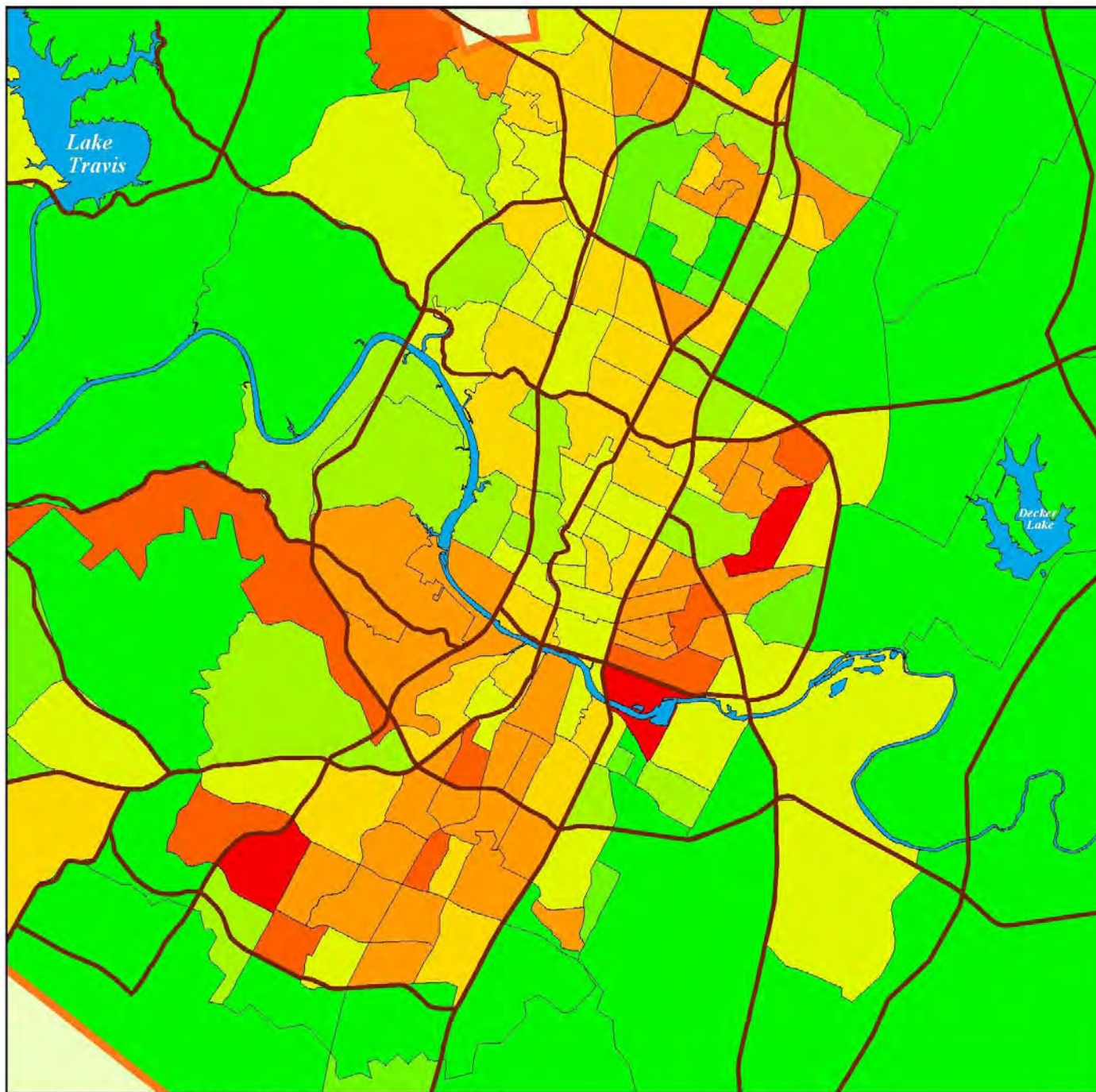

# **Diversity of Population Growth During the Decade**

# City of Austin, Total Population Growth by Racial and Ethnic Group, 2000 to 2010

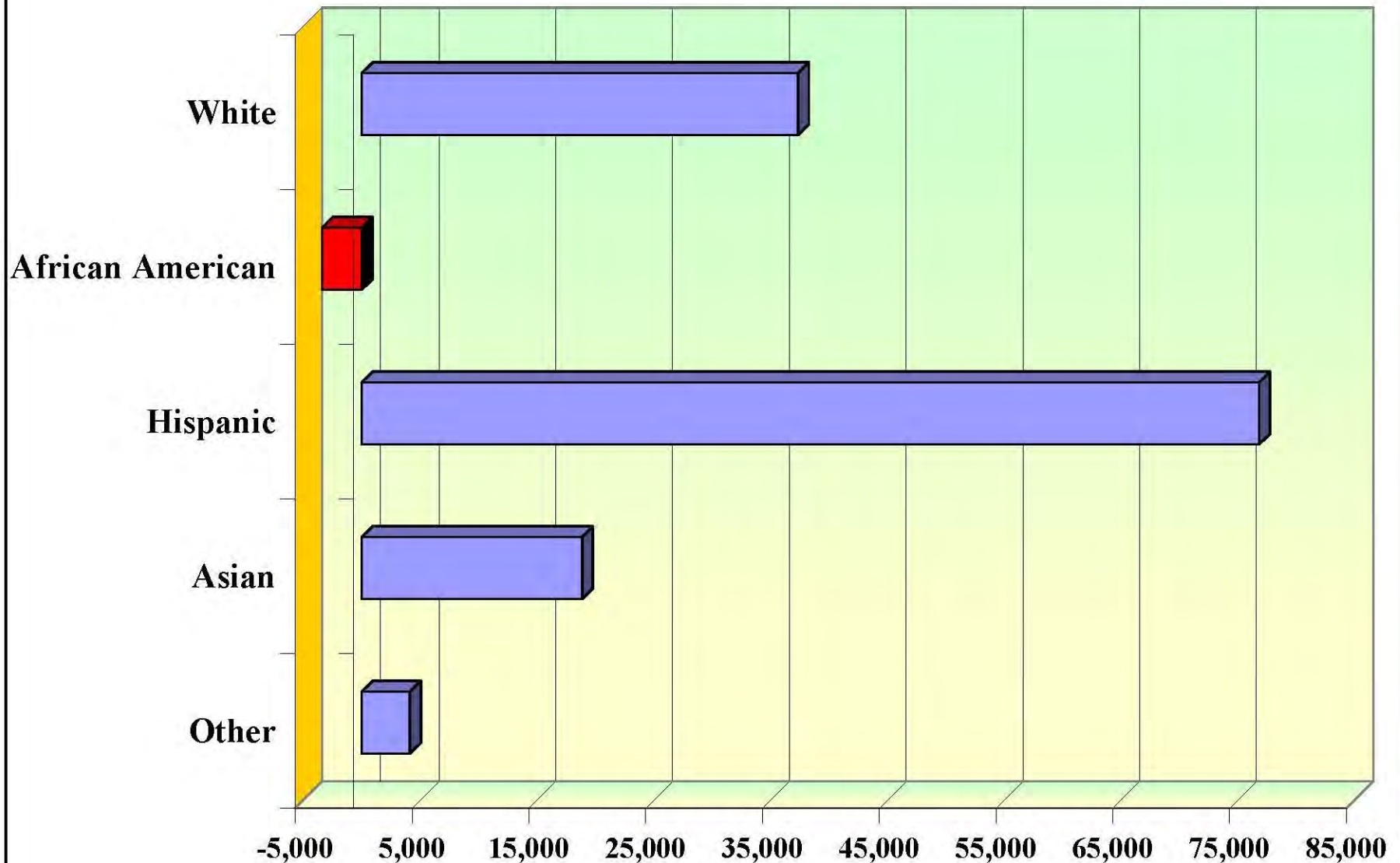



# City of Austin, Percentage Growth by Racial and Ethnic Group, 2000 to 2010

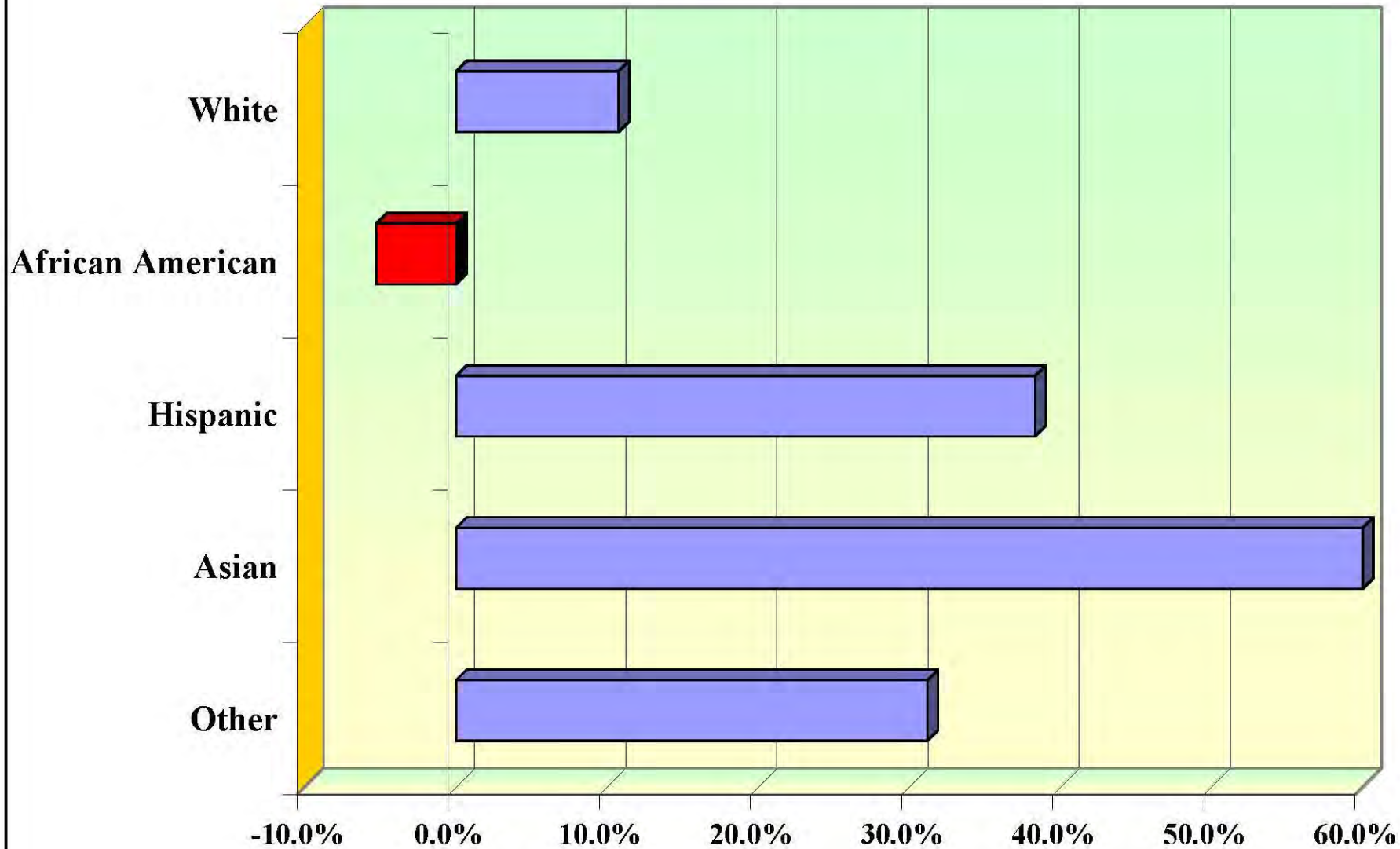

# Austin MSA, Total Population Growth by Racial and Ethnic Group, 2000 to 2010

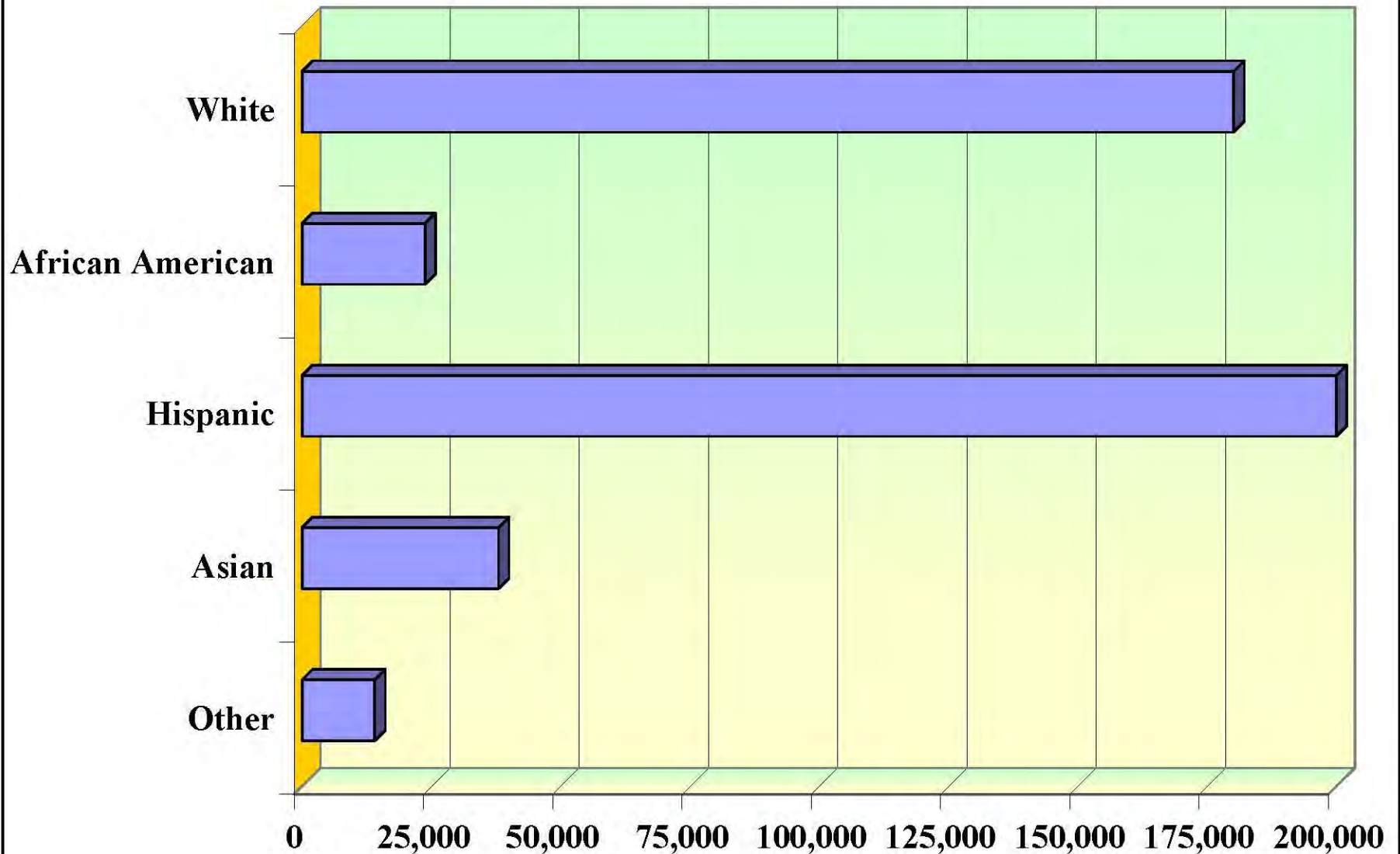

## Share of Total Population Growth from Growth of Racial and Ethnic Groups, City of Austin and the MSA: 2000 to 2010

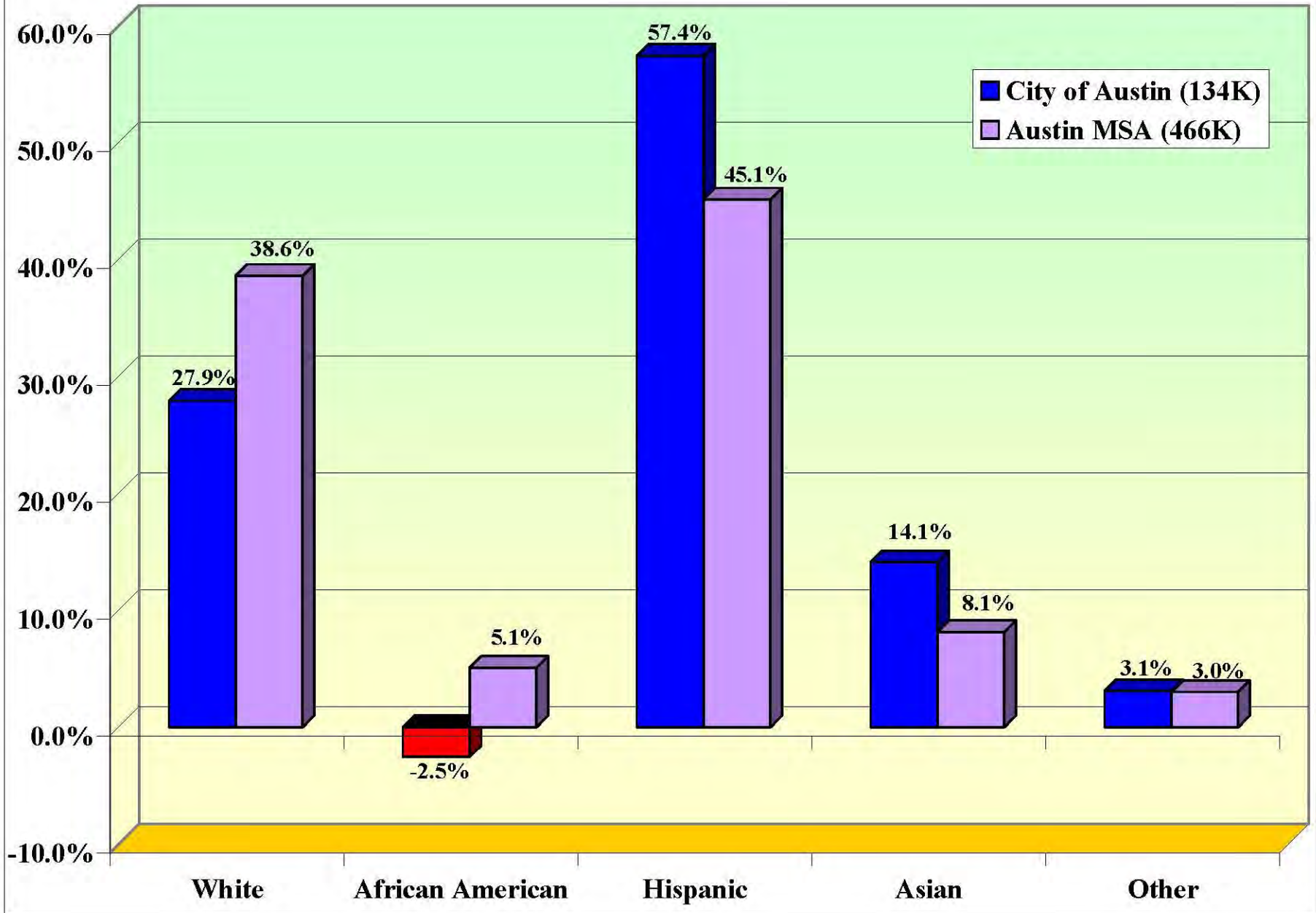



## City of Austin Racial and Ethnicity Shares: 2010

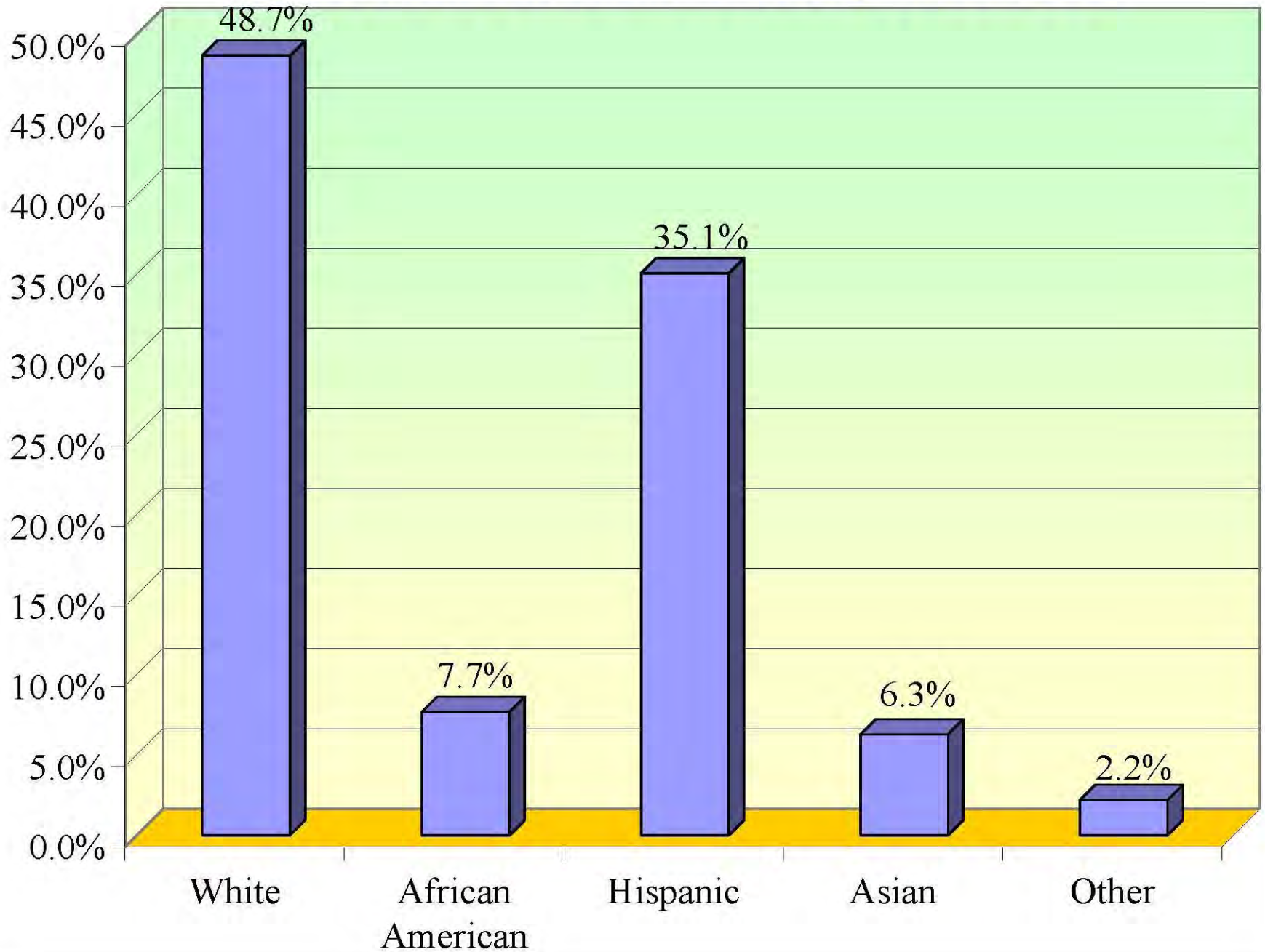

## State of Texas Racial and Ethnicity Shares: 2010

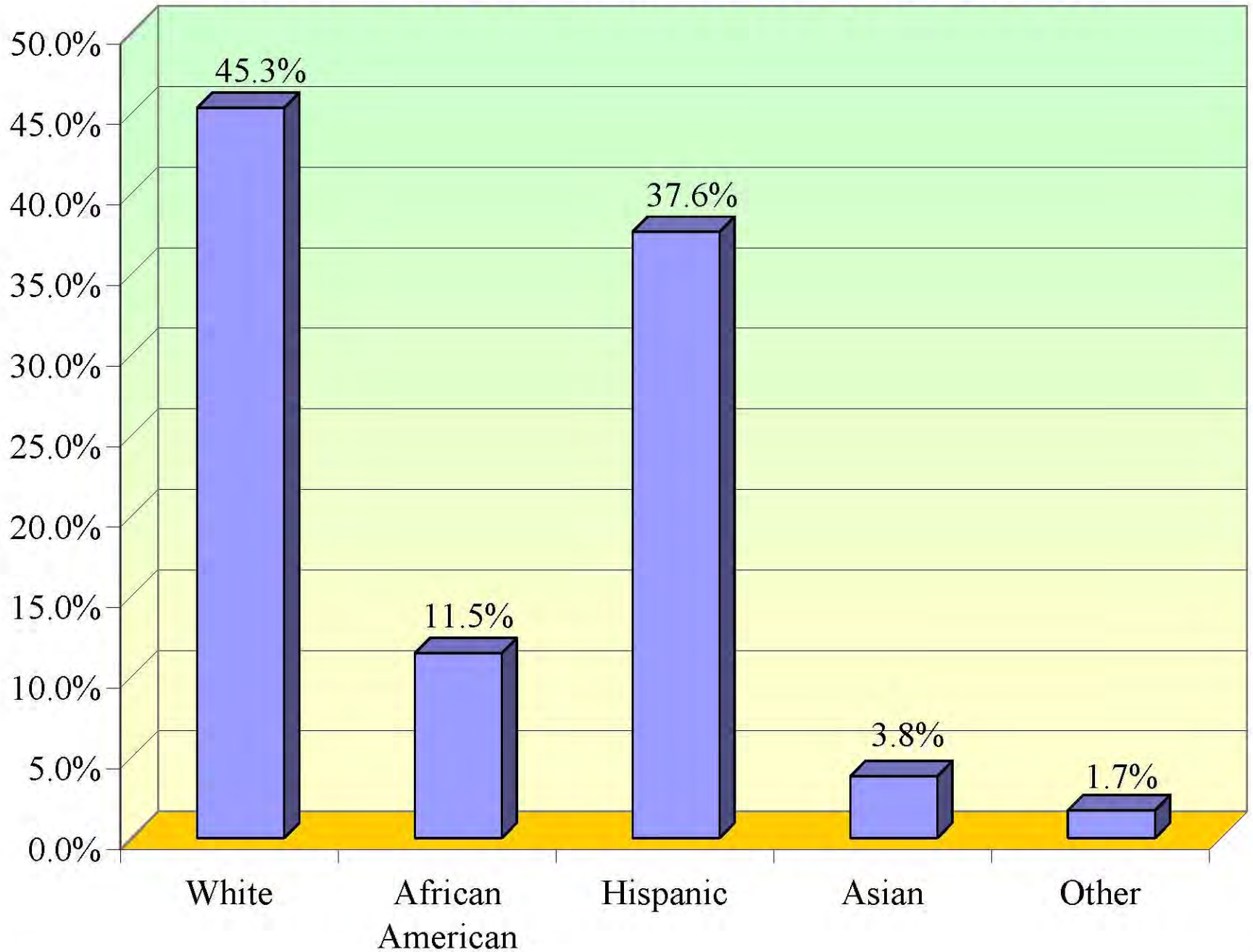

# State of Texas--City of Austin Racial and Ethnicity

Shares: 2010

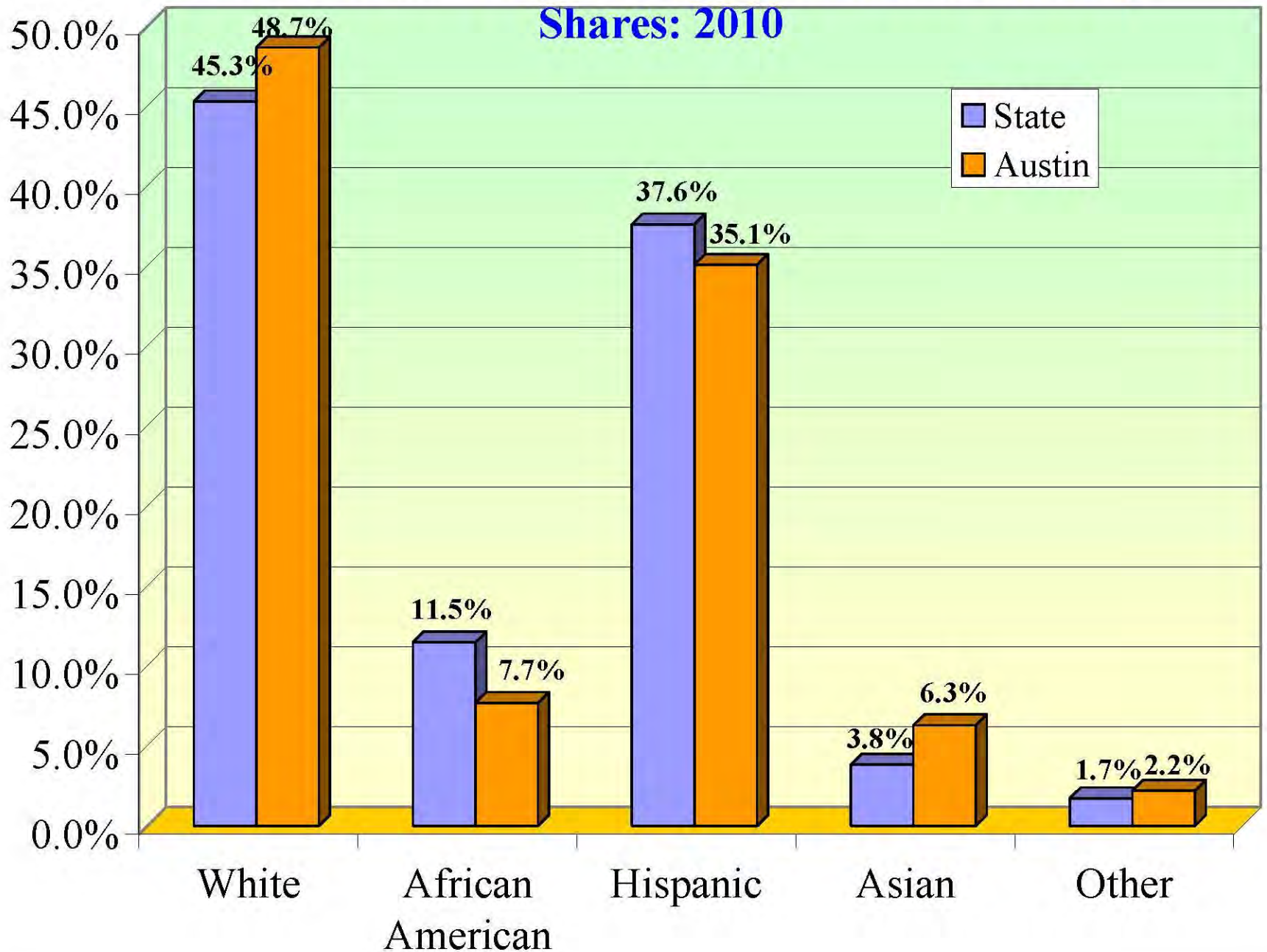



## City of Austin Under 18 Race/Ethnicity Shares: 2010

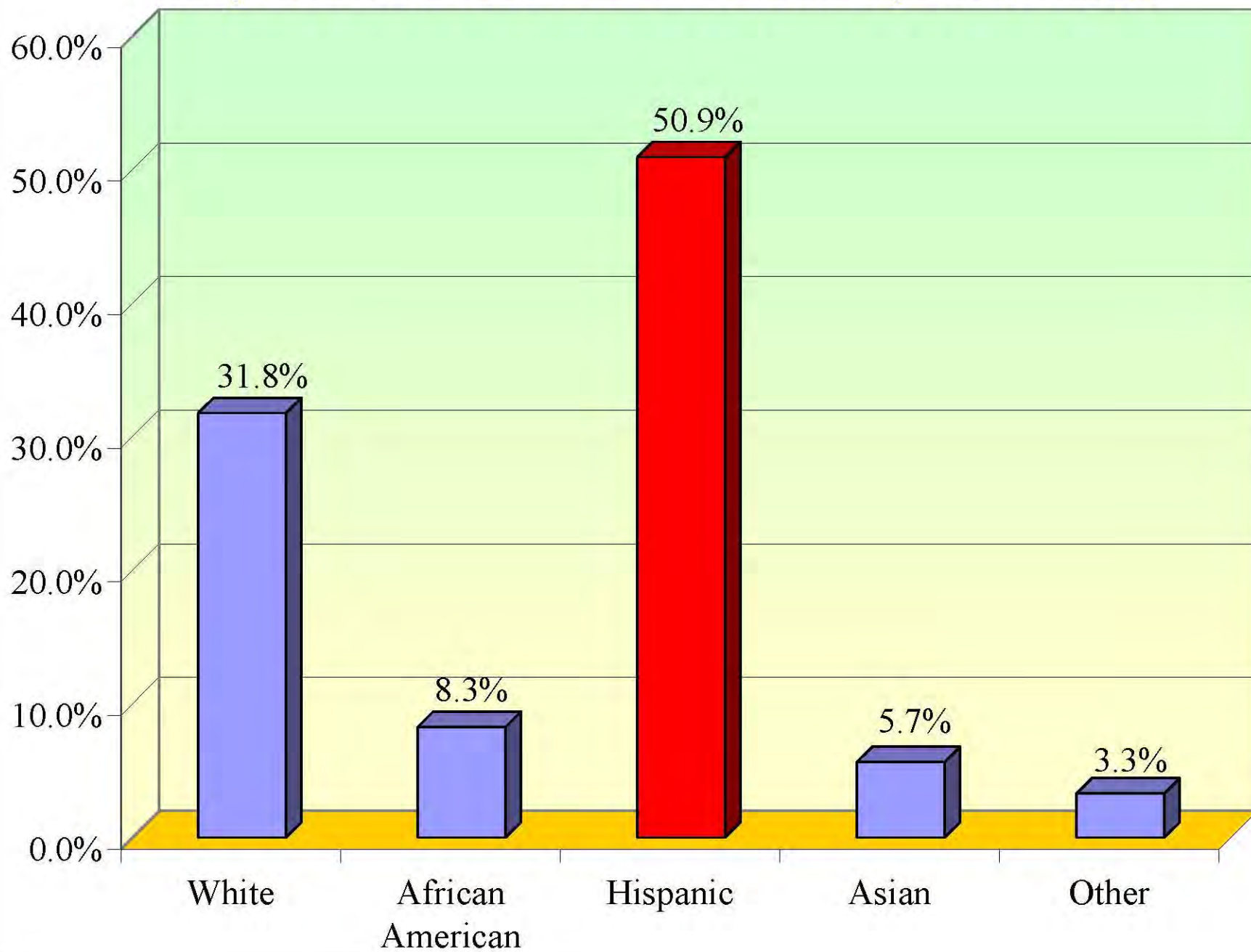

# **Shifting Racial and Ethnic Landscapes**



# Changing Hispanic Landscape

## Hispanic--Latino Population Concentrations, 2000 and 2010

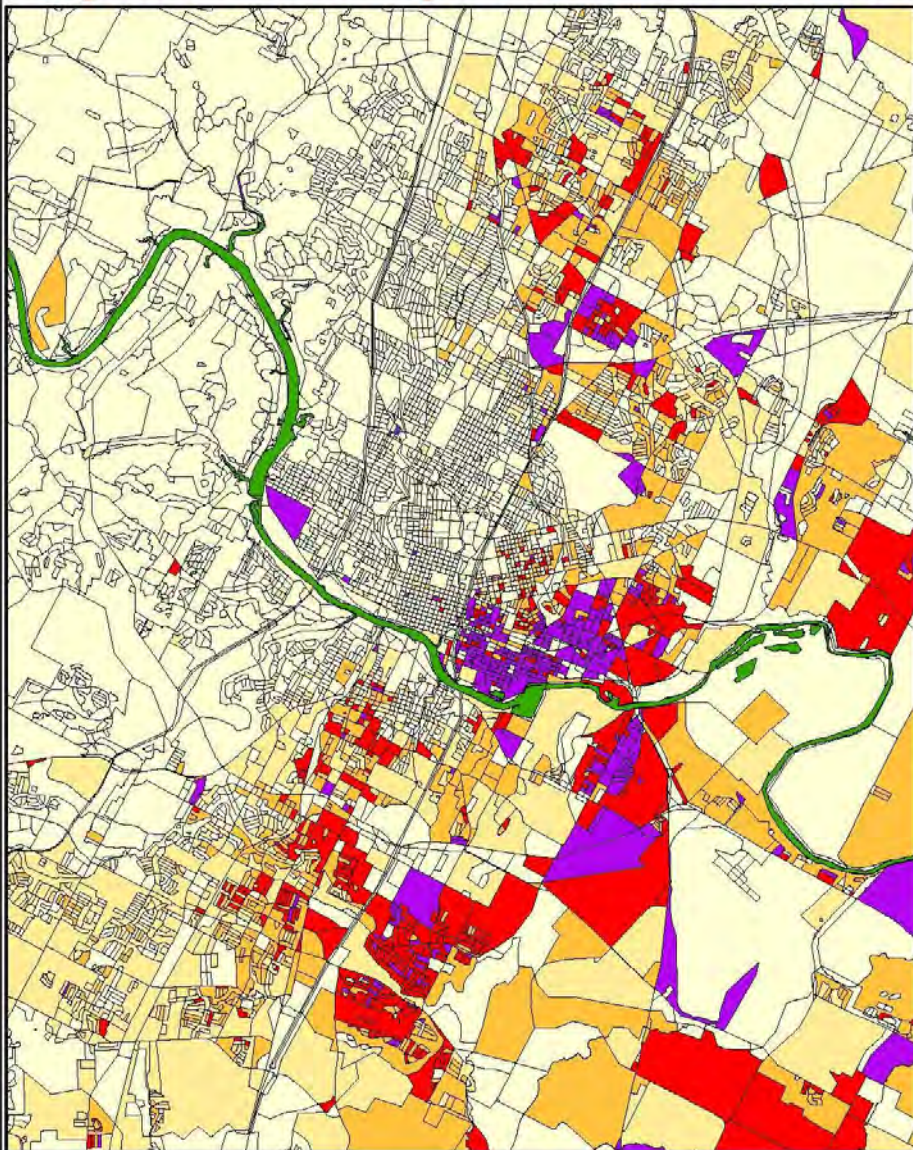

**Census 2000 Data**  
Census Blocks

Percentage of the  
Total Population  
that is of  
Hispanic Origin

Less than 20%
20% to 40%
40% to 60%
60% to 80%
80% Plus

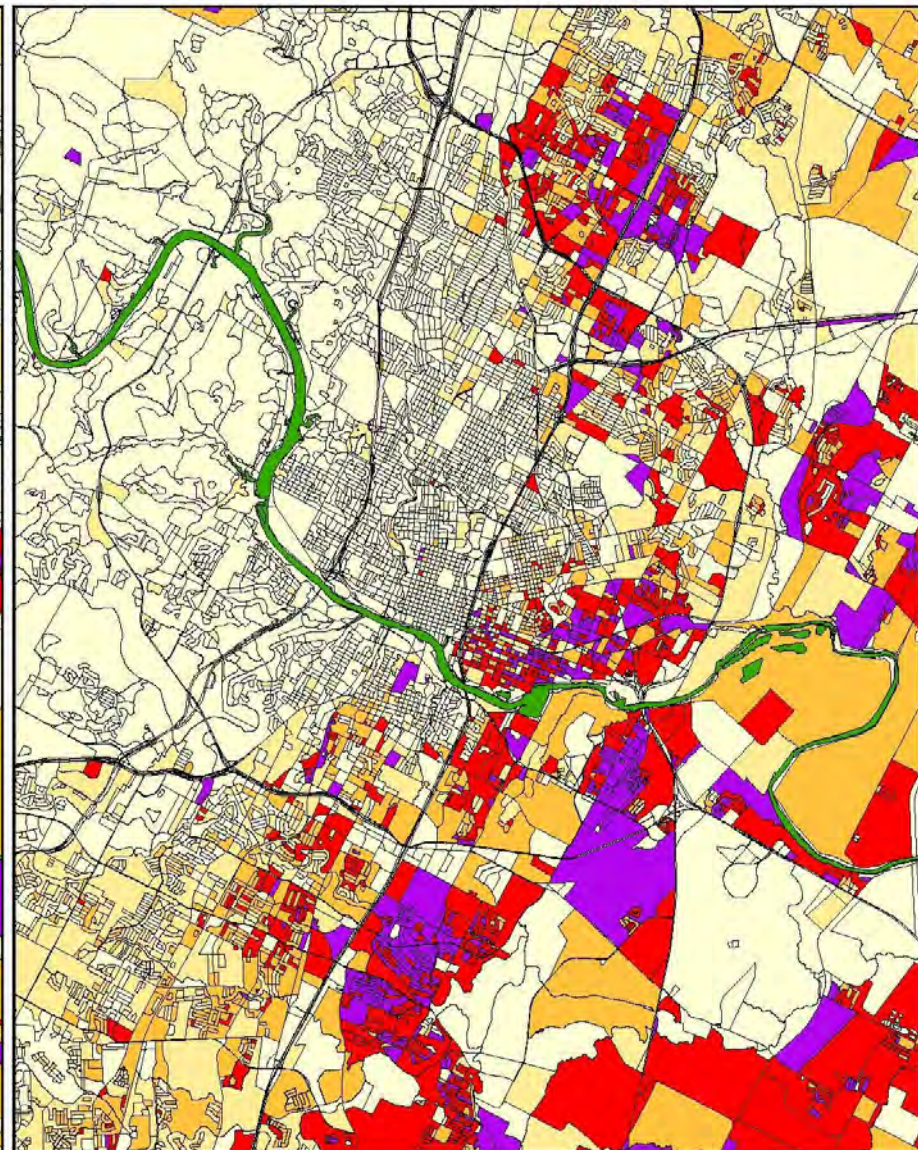

**Census 2010 Data**  
Census Blocks

Percentage of the  
Total Population  
that is of  
Hispanic Origin

Less than 20%
20% to 40%
40% to 60%
60% to 80%
80% Plus



# Changing Hispanic Landscape--Eastern Urban Core

## Hispanic--Latino Population Concentrations, 2000 and 2010

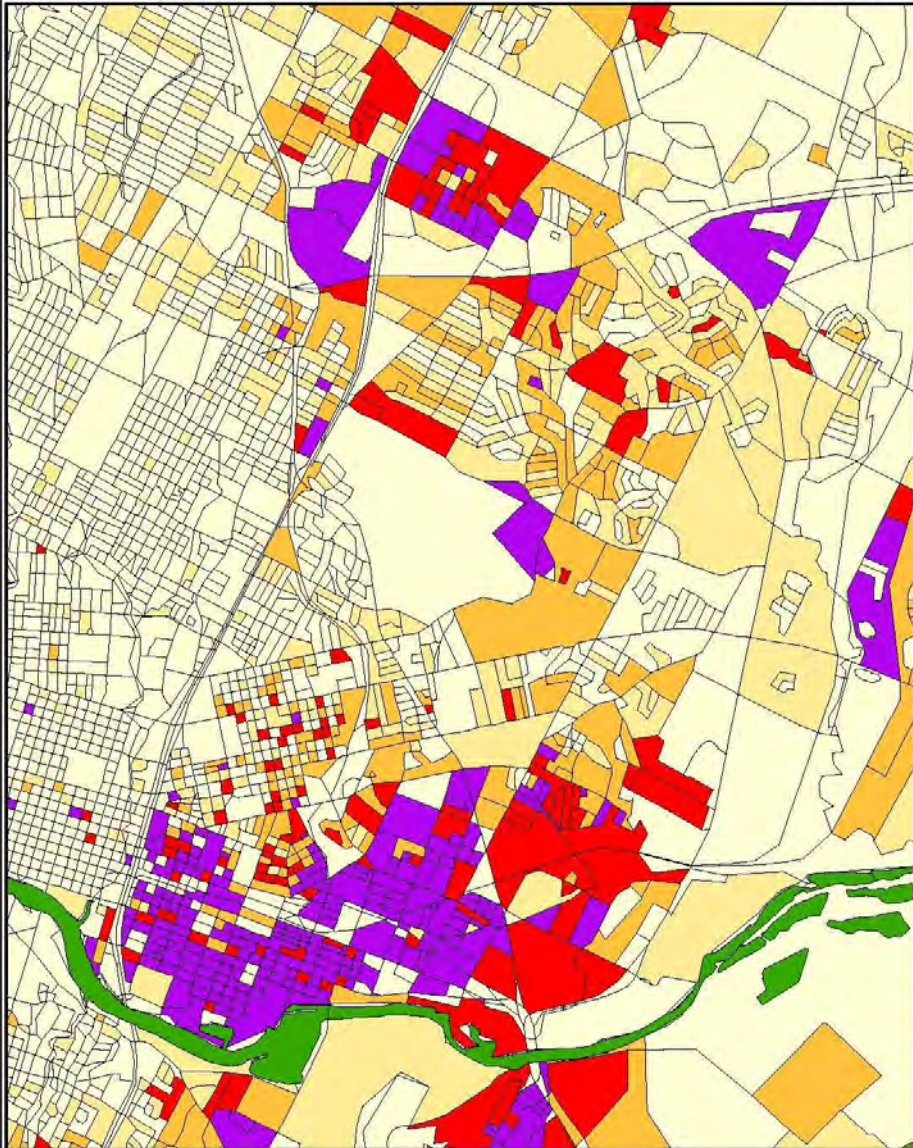

**Census 2000 Data**  
Census Blocks

Percentage of the  
Total Population  
that is of  
Hispanic Origin

Less than 20%
20% to 40%
40% to 60%
60% to 80%
80% Plus

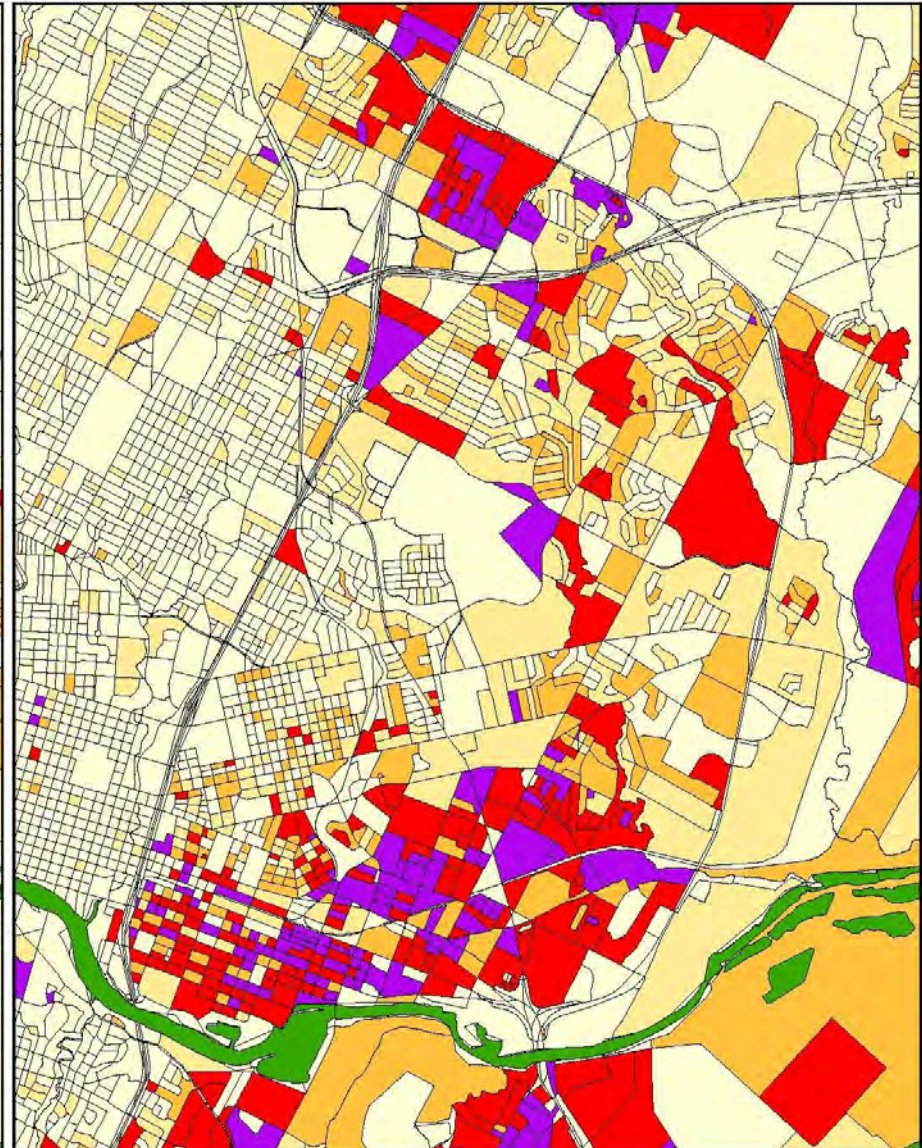

**Census 2010 Data**  
Census Blocks

Percentage of the  
Total Population  
that is of  
Hispanic Origin

Less than 20%
20% to 40%
40% to 60%
60% to 80%
80% Plus



# Changing African-American Landscape in East Austin

African-American Population Concentrations, 1990 and 2000.

Austin, Texas. 1990 Census and Census 2000 Data.

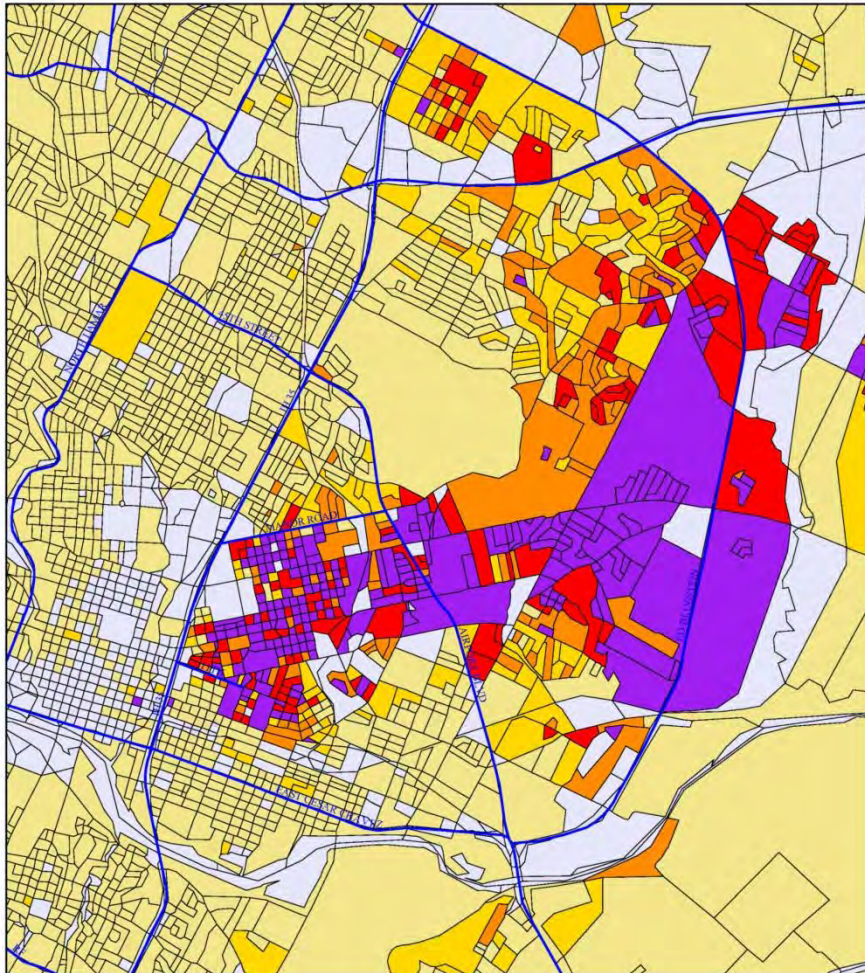

1990 Population

**Percent African-American**

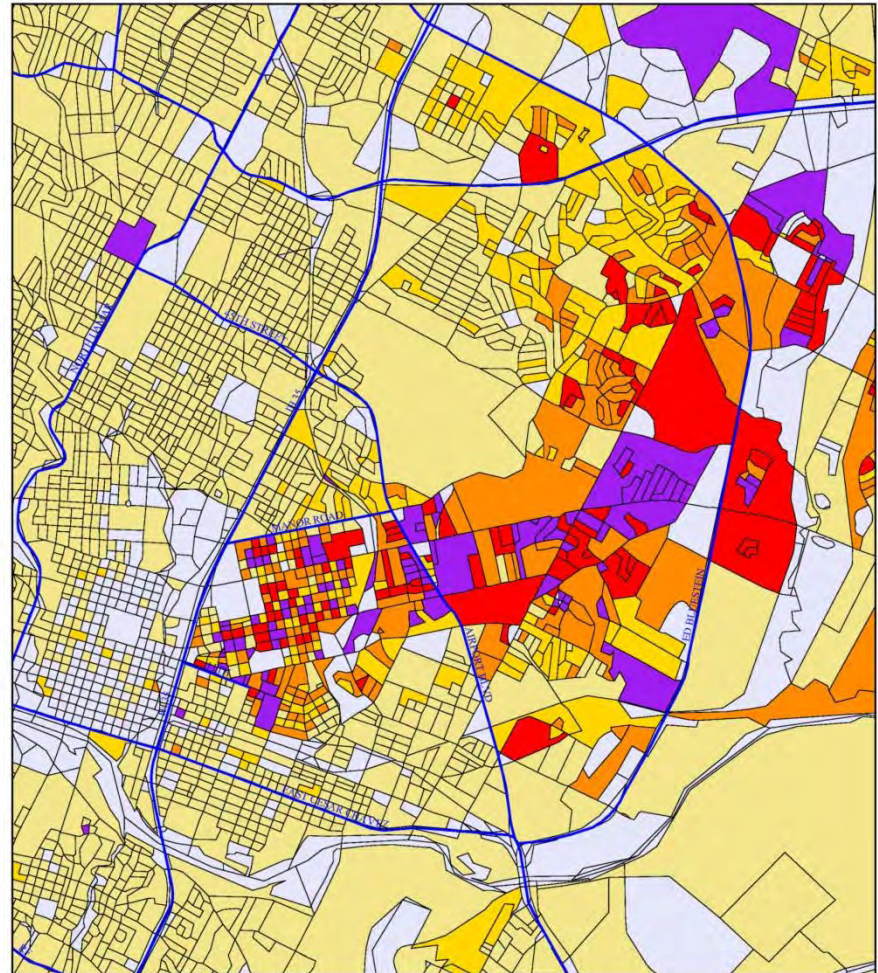
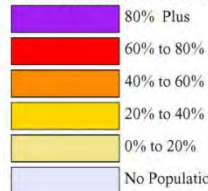

2000 Population

**Percent African-American**

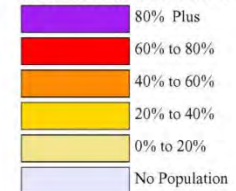



# Changing African American Landscape--Eastern Core

## African American Population Concentrations, 2000 and 2010

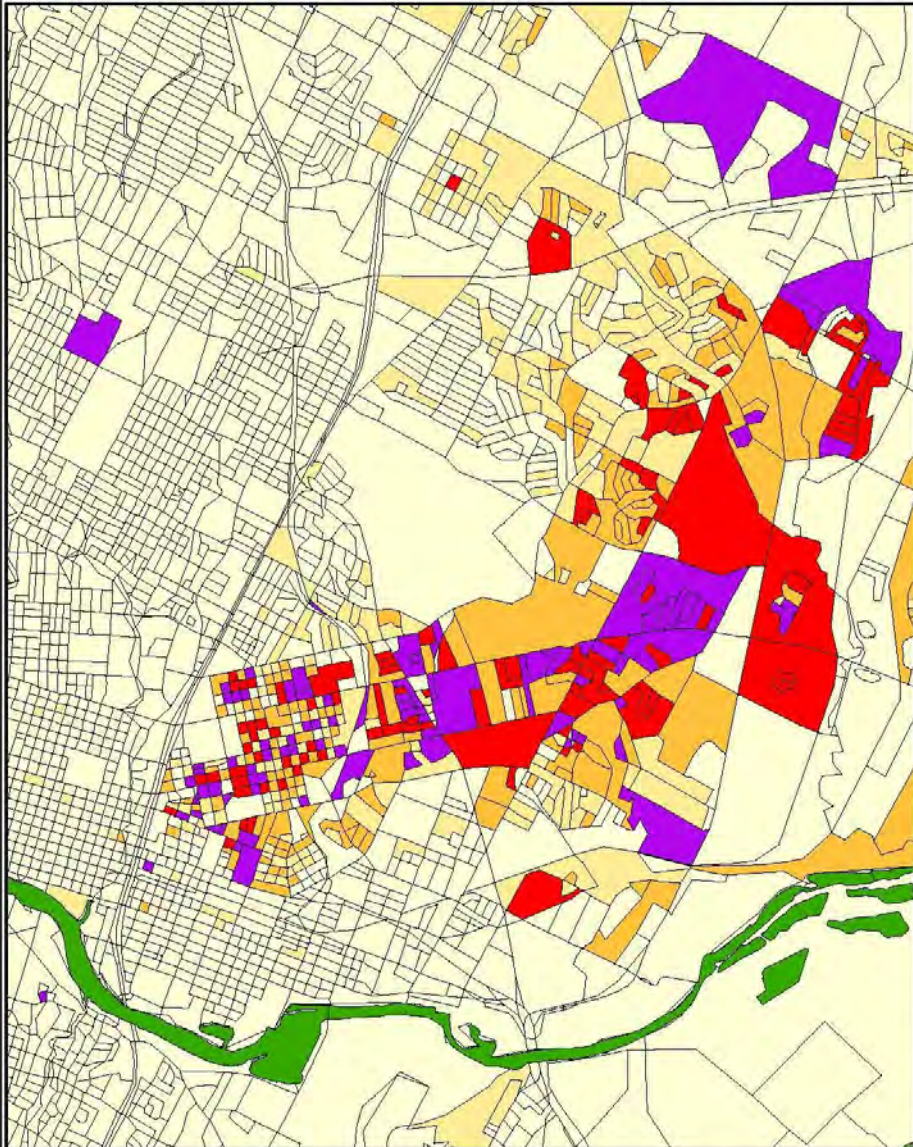

**Census 2000 Data**  
**Census Blocks**

Percentage of the  
Total Population  
that is  
African American

Less than 20%
20% to 40%
40% to 60%
60% to 80%
80% Plus

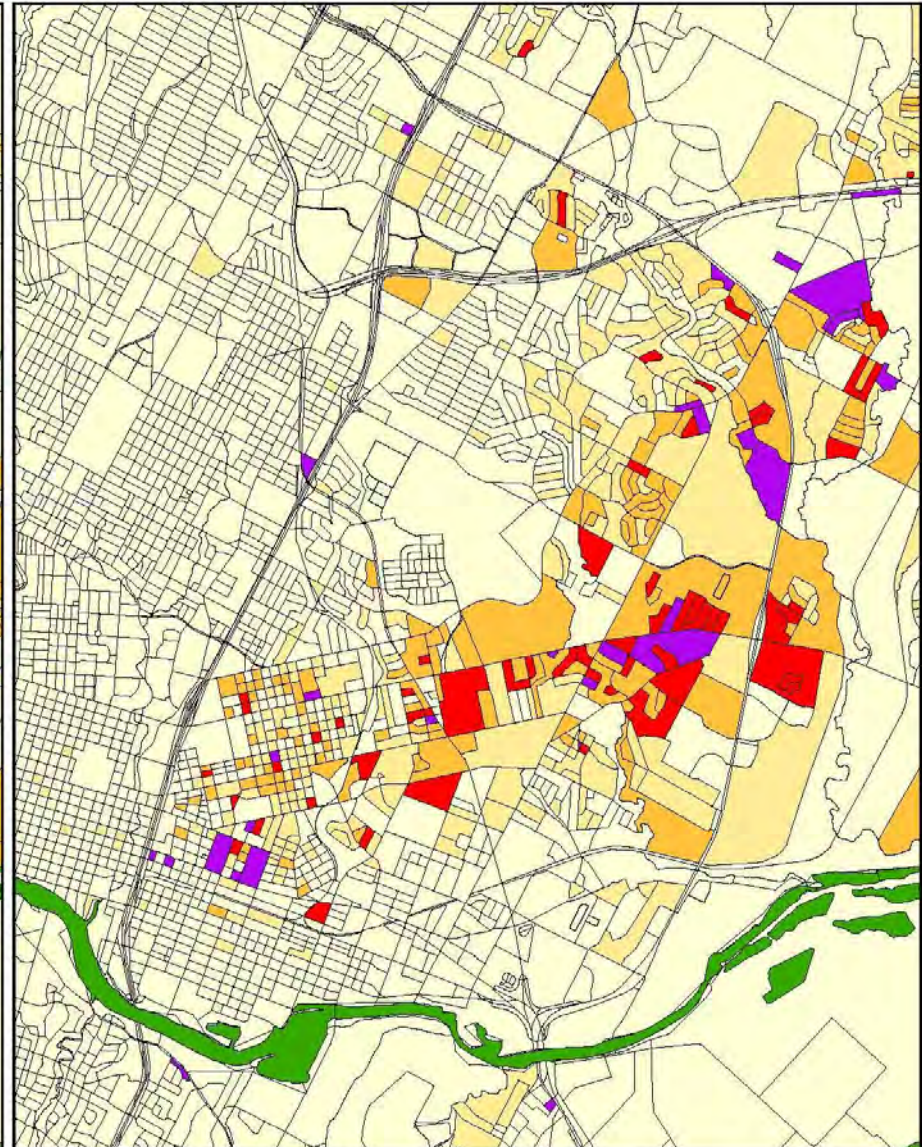

**Census 2010 Data**  
**Census Blocks**

Percentage of the  
Total Population  
that is  
African American

Less than 20%
20% to 40%
40% to 60%
60% to 80%
80% Plus



# African American Population Growth and Decline: 2000 to 2010

**Austin--Round Rock MSA**

**Decennial data from the US Census Bureau**

**Change in a Census Tract's Total African American Population from 2000 to 2010 at the 2000 tract-level**

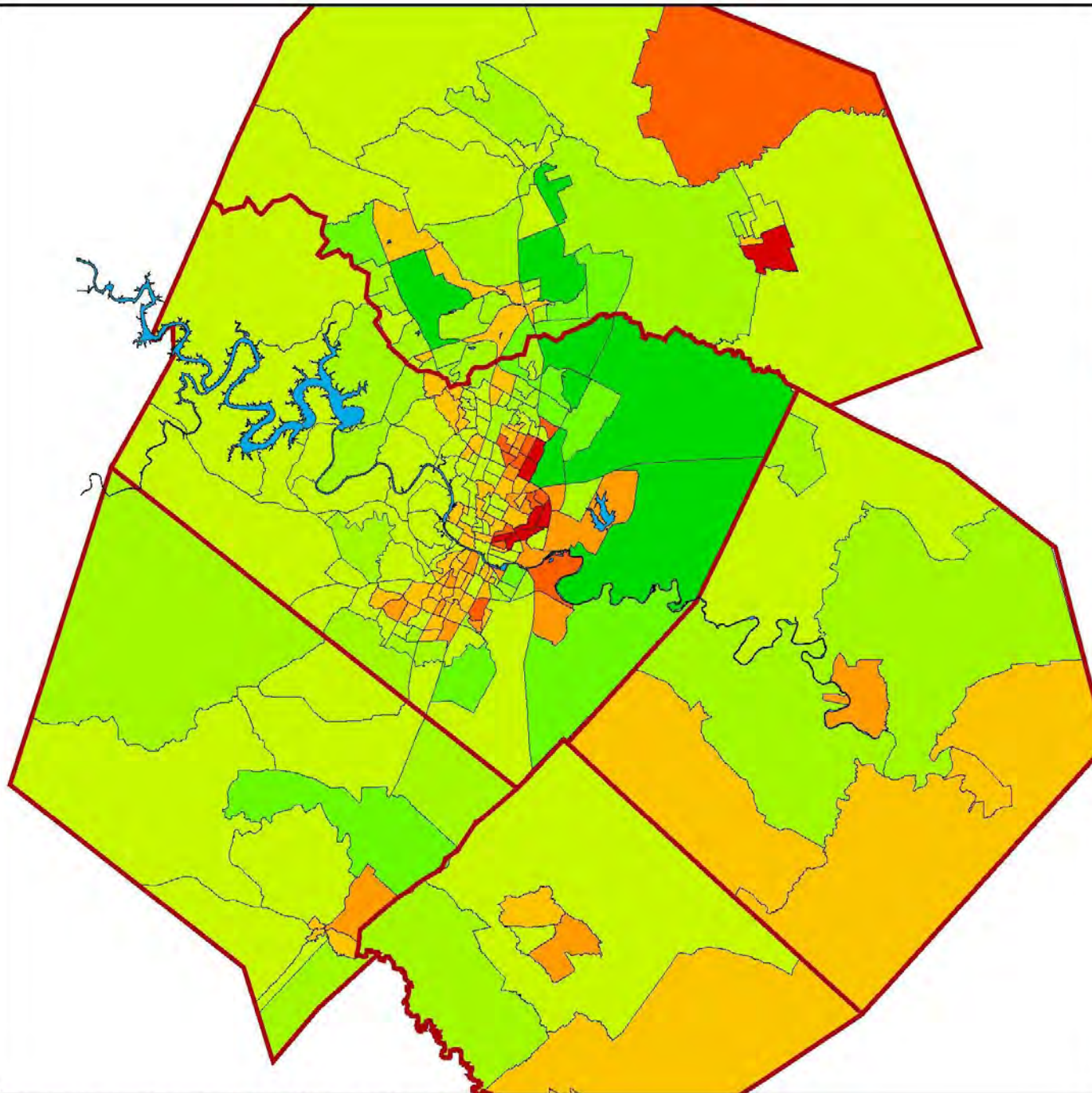
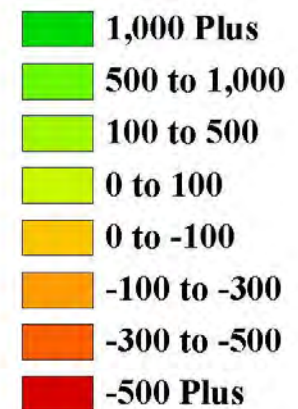



# African American Population Growth and Decline: 2000 to 2010

**Austin--Round Rock MSA**

**Decennial data from the US Census Bureau**

**Change in a Census Tract's Total African American Population from 2000 to 2010 at the 2000 tract-level**

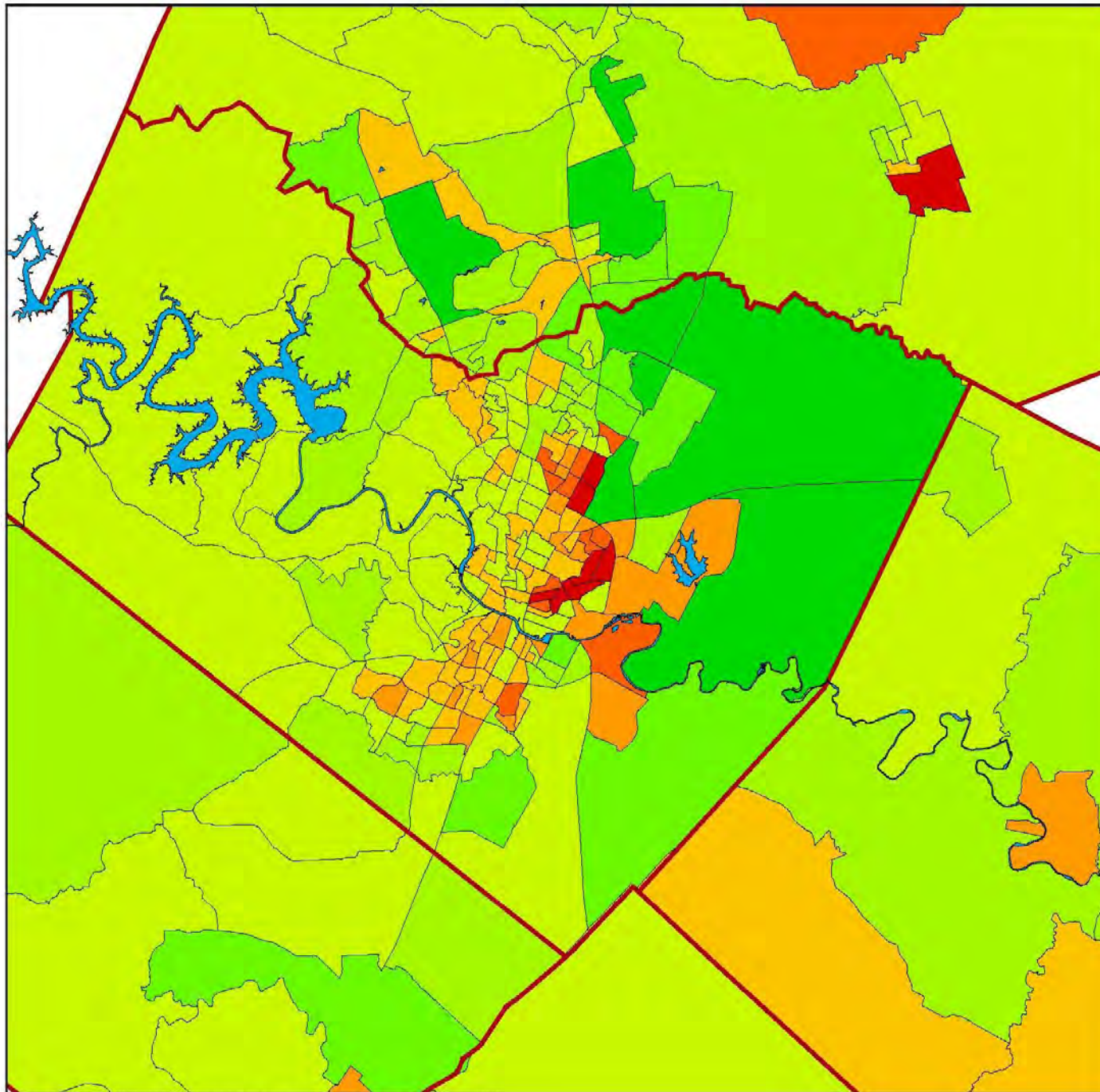
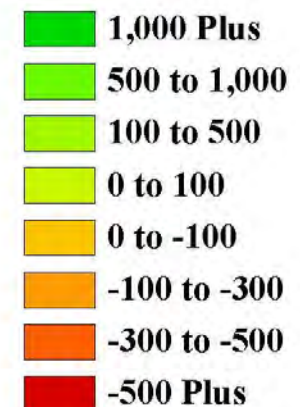



# African American Population Growth and Decline: 2000 to 2010

**Austin--Round Rock MSA**

**Decennial data from the US Census Bureau**

**Change in a Census Tract's Total African American Population from 2000 to 2010 at the 2000 tract-level**

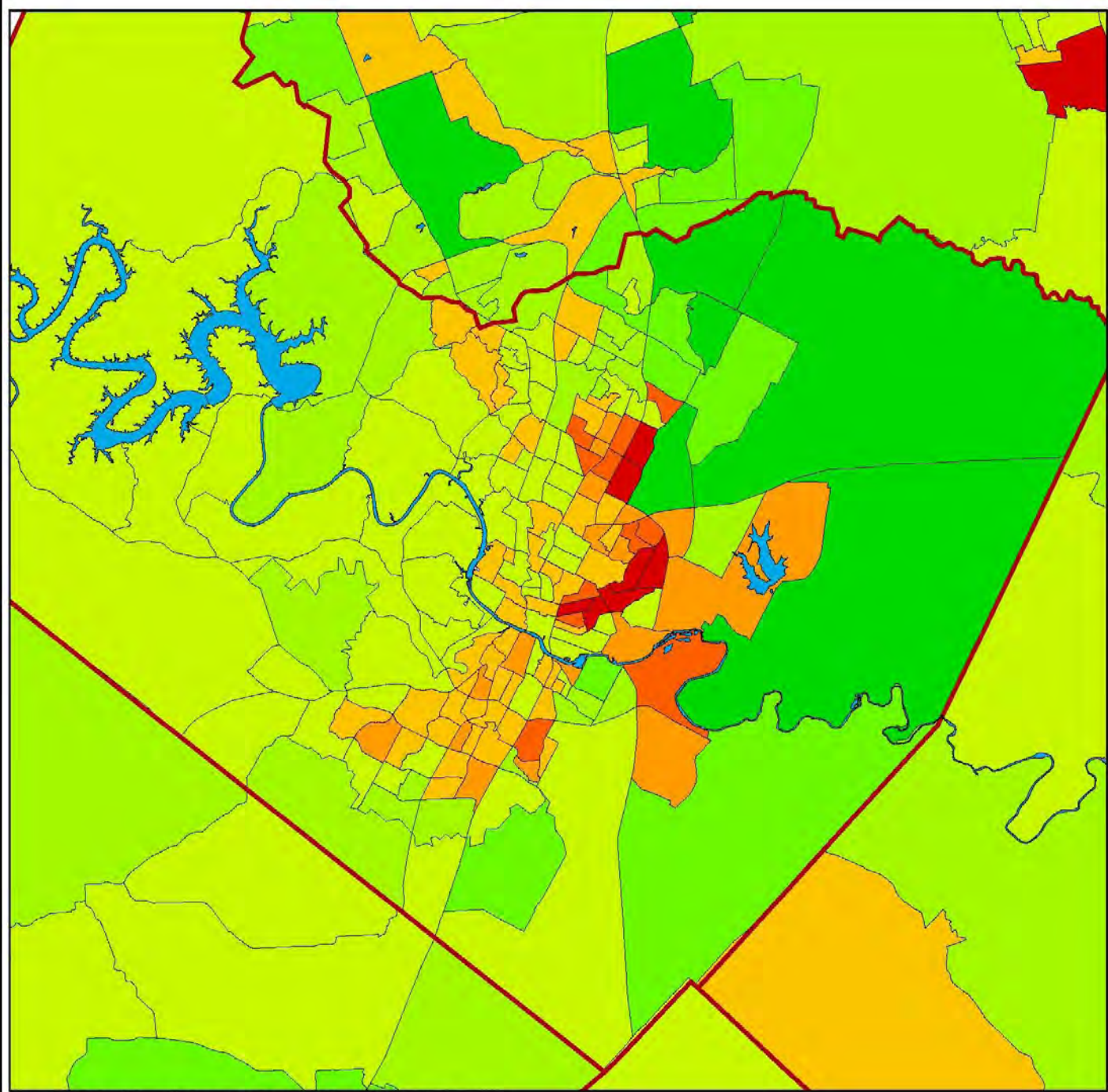

- 1,000 Plus
- 500 to 1,000
- 100 to 500
- 0 to 100
- 0 to -100
- 100 to -300
- 300 to -500
- 500 Plus



# African American Population Growth and Decline: 2000 to 2010

**Austin--Round Rock MSA**

**Decennial data from the US Census Bureau**

**Change in a Census Tract's Total African American Population from 2000 to 2010 at the 2000 tract-level**

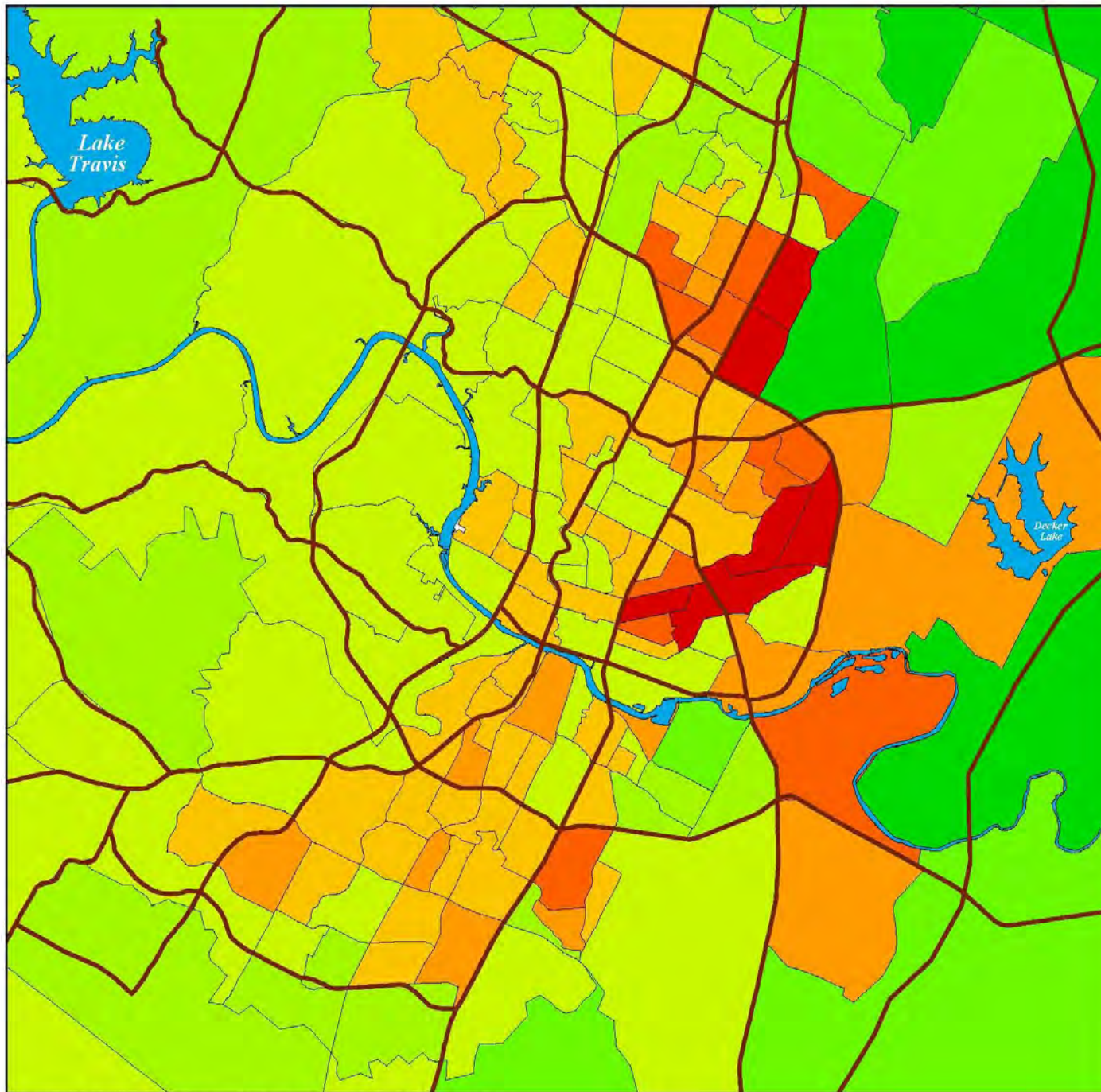
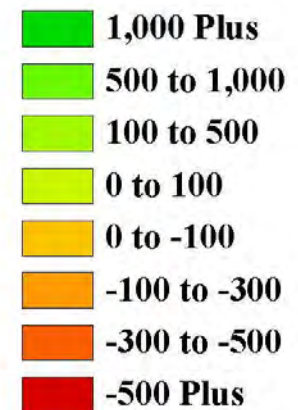



# Change in the White Percentage of Total Population 2000 to 2010

## Travis County

Decennial data from the US Census Bureau

Change in a Census Tract's Percentage of Total Population that is non-Hispanic White from 2000 to 2010 at the 2000 tract-level

Example: 50% in 2000, 59% in 2010 = 9 Point Gain

### Point Gain or Loss

-  15 Points Plus
-  10 to 15 Points
-  5 to 10 Points
-  0 to 5 Points
-  0 to -5 Points
-  -10 to -5 Points
-  -15 to -10 Points
-  -15 Points Plus

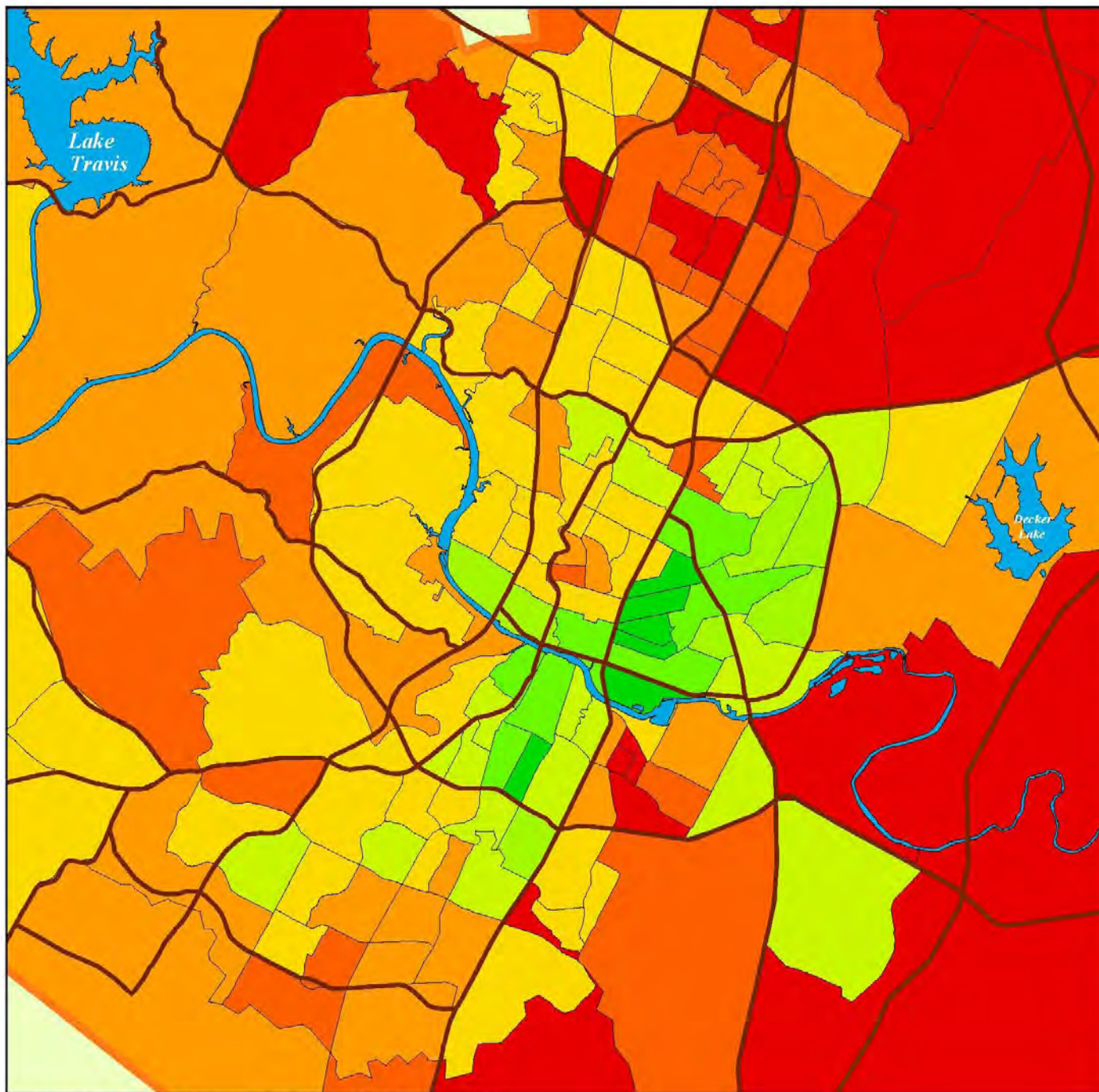



# Change in the Hispanic Percentage of Total Population 2000 to 2010

## Travis County

Decennial data from the US Census Bureau

Change in a Census Tract's Percentage of Total Population that is of Hispanic Origin from 2000 to 2010 at the 2000 tract-level

Example: 50% in 2000, 59% in 2010 = 9 Point Gain

### Point Gain or Loss

- 15 Points Plus
- 10 to 15 Points
- 5 to 10 Points
- 0 to 5 Points
- 5 to 0 Points
- 10 to -5 Points
- 15 to -10 Points
- 15 Points Plus

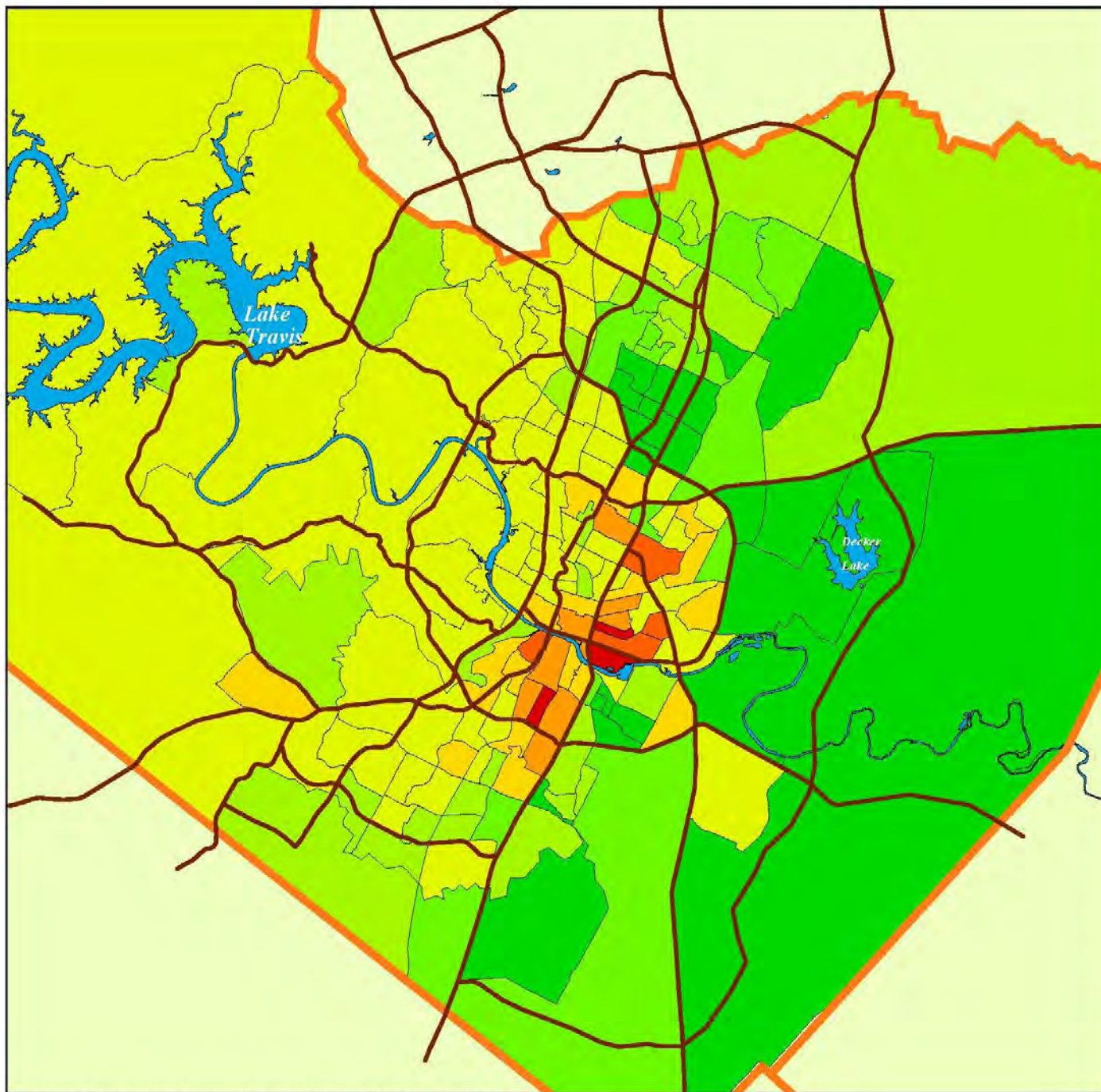



# Change in the Hispanic Percentage of Total Population 2000 to 2010

## Travis County

Decennial data from the US Census Bureau

Change in a Census Tract's Percentage of Total Population that is of Hispanic Origin from 2000 to 2010 at the 2000 tract-level

Example: 50% in 2000, 59% in 2010 = 9 Point Gain

### Point Gain or Loss

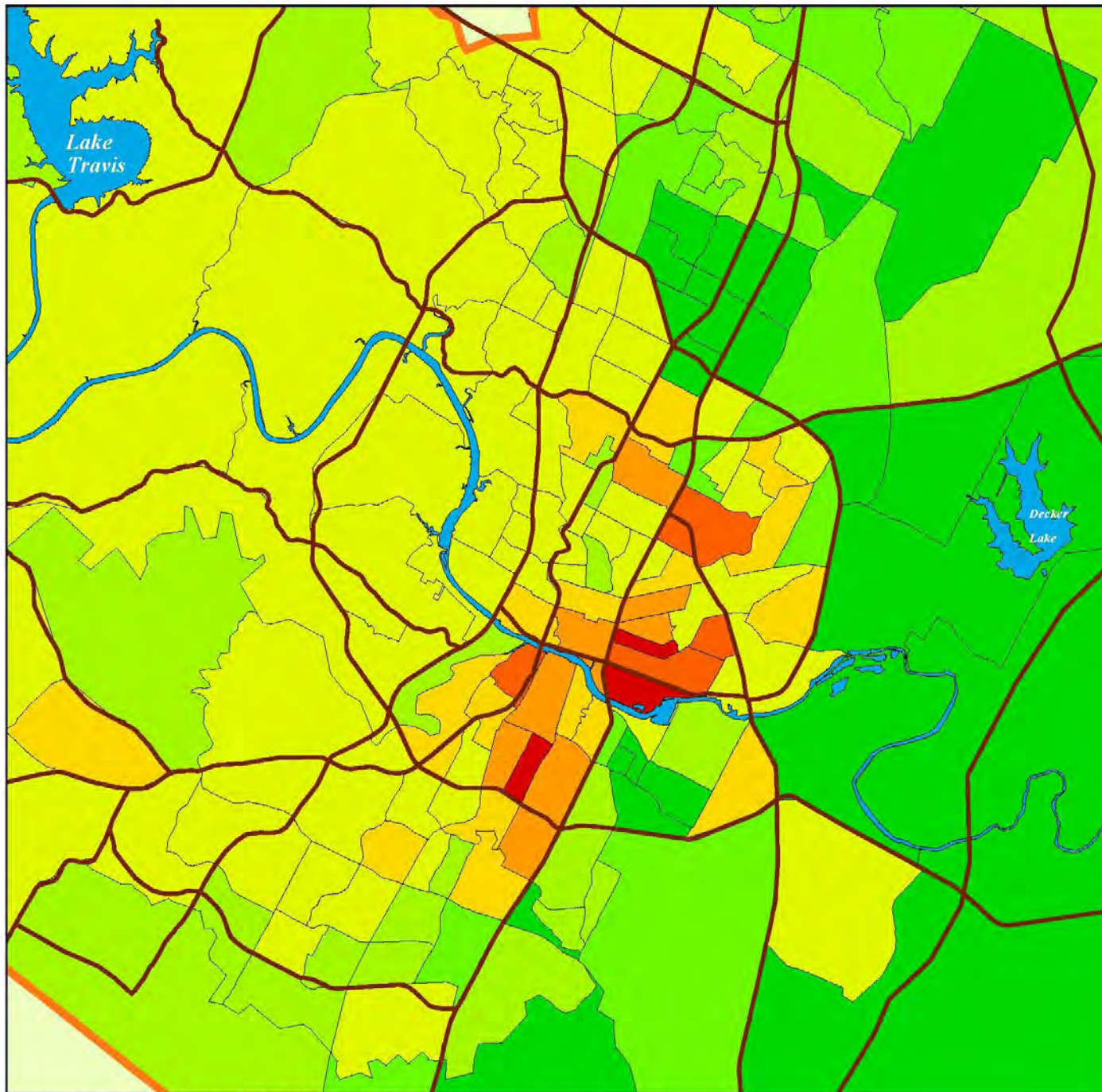



# Change in Asian the Percentage of Total Population 2000 to 2010









## Travis County

Decennial data from the US Census Bureau

Change in a Census Tract's Percentage of Total Population that is Asian from 2000 to 2010 at the 2000 tract-level

Example: 50% in 2000, 59% in 2010 = 9 Point Gain

### Point Gain or Loss

-  5 Points Plus
-  3 to 5 Points
-  1 to 3 Points
-  0 to 1 Points
-  -1 to 0 Points
-  -3 to -1 Points
-  -5 to -3 Points
-  -5 Points Plus

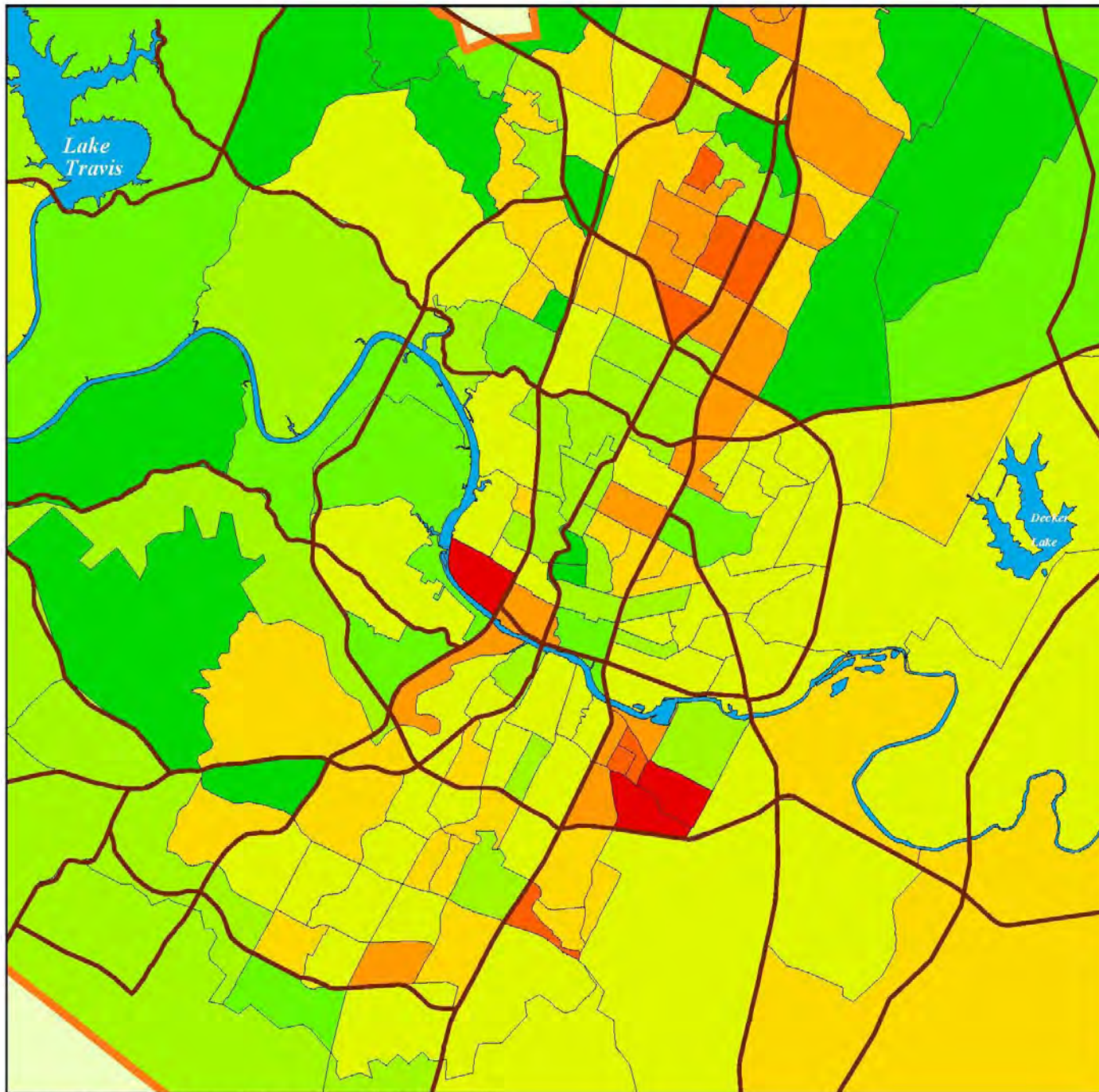

# Census 2010 Observations/Conclusions

- Much of the overall population growth for metropolitan Austin was suburban during the past decade.
- The urban core witnessed a somewhat patchy landscape of population gain and loss.
- The total population continued to diversify in terms of racial and ethnic makeup.
- One out of every two children within the City of Austin is now Hispanic.
- Decrease in total number of African Americans within the City as the overall metropolitan African American community expanded and suburbanized.
- Working-class Hispanic households continued to concentrate within Barrio-like neighborhoods while middle-class Hispanic households continued to disperse and suburbanize.
- Continued rapid growth of the Asian community with a deconcentration of household clusters across the metropolitan region.



